WEATHER FORECASTS

Victoria and Vicinity—Strong southerly winds or moderate gales; mild and showery.

Vancouver and Vicinity—Strong southeast to south winds; mostly cloudy, and mild, with occasional rain.

The Daily Colonist.

(ESTABLISHED 1858)

COLONIST TELEPHONES

Advertising	Empire 4114
Business Office	Empire 4114
Circulation	Garden 1812
Job Printing	Garden 5241
Editorial Rooms	Empire 4111
Social Editor	Empire 3311

NO. 67—EIGHTY-SECOND YEAR | VICTORIA, BRITISH COLUMBIA, THURSDAY, FEBRUARY 29, 1940 | TWENTY PAGES

PRESSURE CONTINUES AS RUSSIANS STRIVE TO ENVELOP VIIPURI

Finns Report Enemy Suffers Heavily in Attacks On Karelian Isthmus—Standing Firm at the Eastern End of Defence Line—Soviets Claim Six Finnish Towns Captured

HELSINKI, Feb. 28 (AP).—The Red Army's relentless pressure against Finnish defences along the shell-pocked Karelian Isthmus continued today to the accompaniment of successful Russian attacks on the Far Northern front near Petsamo.

The Finnish High Command communique made scant mention of the isthmus fighting, saying only that the "enemy suffered heavily" and that Finnish forces fought defensive actions with "lively" artillery action on both sides.

As Soviet forces attacked across the ice of Viipuri Bay, apparently planning to envelop the city of Viipuri, civilians were withdrawn from many villages along the bay's western shore since they had come within range of advancing Russian artillery fire.

AT ALL COSTS

The Russians seemed determined to thrust the spearhead of their attack westward along the Gulf of Finland coast at all costs.

There were signs that this might prove costly since the Finns have strong batteries along the coast, though the coastal fortifications farther south, centering around Koivisto, already have fallen into Russian hands.

Continued on Page 2, Column 6

POLICE WILL TAKE ACTION

Premier Pattullo States Mine Trespass Must Be Ended At Pioneer Camp

"This kind of thing cannot be tolerated in British Columbia, and instructions have been given that not only must the men be removed from the mine, but the mine shall be given protection so that it can be again opened up for the benefit of the workers themselves and the people of the Province at large," Premier Pattullo declared yesterday, in announcing impending action by the Provincial Police at the Pioneer Mine in Bridge River.

The Provincial Government acted on advices stating that while some 400 mine workers at Pioneer were ready to return to work, a dissentient group composing one-tenth of that number had taken possession of mine workings, with the intention of staging a sit-down strike and preventing the reopening of the workings.

Attorney-General Wismer indicated that Inspector John Shirras had been sent to Bridge River, to take charge of Provincial Police details already there in carrying out the Government's instructions. These instructions, Premier Pattullo intimated, were to clear the mine and protect workers when the operations recommence, after a shut-down of nearly half a year.

PREMIER'S STATEMENT

Commenting on the situation, Premier Pattullo said:

"The situation at the Pioneer Mine has been very unfortunate. It would appear that the owners of the mine have been hesitant in opening up the property on account of disagreement with some of the former employees of the company. That

Continued on Page 10, Column 1

BUYS SURPLUS OF ALUMINUM

Britain to Take All Excess Production of Canadian Company Until 1942

LONDON, Feb. 28 (CP).—The Supply Ministry announced tonight purchase of the entire exportable surplus of the Aluminum Company of Canada for the remainder of 1940 and all of 1941.

It was understood, accordingly, that arrangements had been completed for increasing Canada's wartime output of aluminum—the all-important metal vital for the conduct of air, sea and land warfare—to a point where her production will almost equal Germany's.

The British Aluminum Company's 1940 output also has been purchased.

TO EXPAND PLANTS

MONTREAL, Feb. 28 (CP).—The Aluminum Company of Canada, Limited, in a statement disclosing a wide programme of expansion, announced tonight it has sold to the British Ministry of Supply "practically all" of its crude aluminum output for the remainder of 1940 and for 1941.

The statement, over the signature of President R. E. Powell, said the "base price will be equal approximately to that current in Canada when the war began." That price was approximately 20 cents a pound for crude aluminum.

While the statement did not elaborate on the expansion programme, it said the company "is now increasing its capacity by a large amount, one important unit having been put into operation within the month just past."

It was pointed out the British purchases would not encroach on Canada's domestic demands nor on certain prewar commitments.

CANADIAN IS NOT LONELY ANYMORE

"Loneliest Soldier" at Aldershot Receives 500 Letters, Newspapers and Magazines

ALDERSHOT, Feb. 28 (CP).—Among 370 bags of Canadian mail that arrived at the camp of the Canadian Active Service Force today were nearly 500 letters, newspapers and magazines for the man who has gained international prominence as the "loneliest soldier in camp."

When the load was dumped on the young man's bed he gasped and threw up his hands. "Don't let anyone tell you I'm lonely anymore."

The mail started pouring into camp for the young man from all parts of Canada after publication of a Canadian Press dispatch describing how the soldier joined up against the wishes of his pacifist parents and had not received a letter from them.

Replica of Battle Flag Presented

ALDERSHOT, Feb. 28 (CP).—A replica of the battle flag of the King's Own Yorkshire Light Infantry will fly within a few days from the headquarters' flagstaff of the Saskatoon Light Infantry, which is affiliated with the famous British regiment.

The standard was presented to Lieut.-Colonel A. E. Potts, commander of the Saskatchewan battalion, today at a formal ceremony after the Canadians were inspected by General Sir Charles P. Deedes, honorary colonel of the King's Own.

With permission of the donor, the Maple Leaf will be sewn on the flag before it is flown on the regimental grounds.

PAGE DIRECTORY

Comics	Page 17
Culbertson on Bridge	Page 10
Editorials	Page 4
Financial	Page 16
Radio Programmes	Page 19
Shipping and Travel	Page 12
Social Notes	Page 8
Sport	Page 14
Theatres	Page 15
"Trail's End"	Page 17
Women's Clubs	Page 7

Sweden's King and Premier

King Gustav (right) and Premier Albin Hansson, of Sweden, were projected into the news following a Soviet bombardment of a Swedish village and the critical situation over aid to Finland. They are maintaining their country's neutrality with great difficulty.

Divide Palestine To Provide for Sale Restriction

Country Now in Three Sections, Regulations Specifying Zones in Which Transfer of Land Between Jews and Arabs Permitted—Sharp Criticism in House of Commons

JERUSALEM, Feb. 28 (AP).—The Palestine Government brought into effect today regulations dividing the country into three sections for restricting the sale of Arab land to Jews. The first zone is the hill country, with parts of Gaza and Beersheba, where land already is insufficient to support the existing population and where transfer of land to anyone except a Palestine Arab is prohibited.

The second zone is the Jegreel and Esdraelon Plains, Eastern Galilee, the maritime plain between Haifa and Tantura, and sections in the southern district where land transfers will be permitted only by sanction of the High Commissioner in exceptional cases.

The third zone includes the rest of Palestine where land sales are unrestricted. This zone includes all municipal areas, a considerable area surrounding Haifa, and the maritime plain along the coast between Tantura and Ramleh.

SHARP CRITICISM

LONDON, Feb. 28 (CP).—Britain, fearing that peace in the Holy Land might be prejudiced again, today announced new restrictions on sale of land by Arabs and Jews.

The announcement, made in the House of Commons by the Colonial Secretary, Malcolm MacDonald, provoked sharp criticism from the Opposition and notice that a debate would be demanded.

Opposition attack centred on the fact that the move, announced in The Palestine Gazette today and

Continued on Page 10, Column 5

VOLUNTEERS GO TO HELP FINNS

Five Hundred Men Leave Britain—Major Roosevelt May Lead Brigade

LONDON, Feb. 28 (CP).—The Finnish Legation announced today that the first group of volunteers from Great Britain was en route to Finland shortly after the Helsinki radio announced Canadian volunteers had arrived to join Finnish ranks against the invading Russians.

Five hundred British volunteers were said to be on the way.

This was disclosed as official quarters were reported to have under consideration proposals for sending a large Allied expedition to Finland to replace the present unofficial volunteer aid.

MAY LEAD BRIGADE

It was learned tonight that Major Kermit Roosevelt, son of the late President Theodore Roosevelt, probably will lead an international brigade in Finland, or perhaps the British brigade.

Major Roosevelt, fifty, is now serving in the British army which he joined after renouncing his American citizenship shortly after the war broke out. He expects to resign his commission before leaving

VOTES TO MAKE LOAN TO FINNS

U.S. House Approves Lending $20,000,000 for Non-Military Purchases

WASHINGTON, Feb. 28 (AP).—The House of Representatives voted to help Finland to the extent of a $20,000,000 loan for non-military purchases in the United States today, but shied away from taking a record vote on the question.

Although overwhelmingly in favor of helping the Finns, many members feared that European events might take such a turn that a vote for the loan could bring them election-time difficulties. So by a tacit agreement, passage came on a rising ballot. It showed 168 for the bill and fifty-one against.

NO DIRECT MENTION

The measure would add $100,000,000 to the lending funds of the Export-Import Bank, with the understanding that $20,000,000 of that amount would go to Finland, and a like sum to China. At no point in the measure is Finland directly mentioned.

Previously passed by the Senate, the bill now goes back to that branch for action on House amendments forbidding Export-Import Bank loans to countries in default of their war debts, and permitting the purchase of commercial aircraft, as distinguished from military planes.

French Legation in Budapest Is Besieged By Hungarian Police

Nazi Pressure Held Responsible for Action Against Harboring of Forty Czecho-Slovak Refugees—Neutrals Are Asked for Intervention

BUDAPEST, Feb. 28 (AP).—Budapest police, said to have acted under German pressure, today laid siege around the French Legation here, where forty Czecho-Slovak refugees were harbored and allegedly provided with French passports.

Hundreds of other Czecho-Slovak refugees from the Nazi protectorate of Bohemia and Moravia, most of them held in Hungarian jails, declared they faced deportation to Germany as a result of Nazi pressure. Many of them said they feared they would be put to death if they were deported.

A band of forty-eight Czecho-Slovaks held in the Budapest citadel wrote neutral legations that "the influence of the Gestapo (German secret police) has forced the Hungarians to treat us severely."

Describing themselves as former Czecho-Slovak army officers, college professors and students, the writers asked for neutral help lest they be sent back to the protectorate "where certain death awaits."

Continued on Page 3, Column 4

From Europe Day by Day—

THE TIMES, London

News and Comment on International Events selected from The Times daily and published in The Daily Colonist by special arrangement with The Vancouver Daily Province.

(Copyright, 1940, by Southam Co.)

LONDON, Feb. 28 (By Cable).—The battle on the Karelian Isthmus, says The Times, has now become a battle for the city of Viipuri already evacuated of its 80,000 inhabitants and virtually in ruins.

The Finns have evacuated the western shore of Viipuri Bay, which indicates that they expect an encircling Russian attack on the city over the frozen sea. Fighting is going on all around the islands in the bay.

The garrison in Koivisto Island was able to withdraw without losses on skis over the ice, thus saving manpower, which the Finns can ill spare.

The usefulness of Koivisto was greatly reduced as soon as the Russians got command of the mainland north and west of the island.

The evacuation is serious for the Finns, nevertheless, because the Soviet troops have now only four miles to march over the ice to the shore, instead of nearly forty.

The Russians are making infantry attacks supported by tanks on the western half of the isthmus, but have lost heavily so far. Fighting is also going on in the Petsamo region, where the invaders have about 10,000 men.

• • •

Official and political circles in Berlin do not expect much from Sumner Welles' visit, according to The Times' Rotterdam correspondent, quoting neutrals.

Hitler still holds to his demand for a free hand in Eastern Europe and the return of German colonies. Both Bohemia and former German Poland will be represented to the United States envoy as Germany's "living space."

At the same time, everything will be done to impress on Welles, Hitler's desire for peace and normal trade. France and Britain will be described as two jealous rivals interrupting the Nazis in their task of giving Central and Eastern Europe a new deal.

• • •

Dealing editorially with possible peace moves, The Times says the Allies will tolerate no thought of a settlement that will compromise all they stand for. Reluctantly but resolutely, the huge machinery of military endeavor has been set in motion, says the newspaper, and "nothing can arrest it now but the full restoration and promotion of civilized existence in Europe. So long as German honor requires the right to bully the Czech or the Poles or other inferiors, with impunity, just so long will Hitlerism flourish. Nothing but force can be trusted to unseat it."

• • •

France has been accorded freedom from the political censorship of press hitherto imposed by the Daladier Government. The debate in the Chamber of Deputies complaining of suppression of opinion, ended in full support for the Government, after the Premier promised the fullest information to public.

TO REORGANIZE OIL INDUSTRY

Mexican President Has Plan To Pay for Seized Properties

MEXICO CITY, Feb. 28 (AP).—President Cardenas proposed today a comprehensive fourteen-point programme for reorganization of the Government petroleum industry to place it on "a sane, intelligent, economic basis" and "permit payment of indemnification" for expropriated foreign oil properties.

Outstanding among his proposals were recommendations for sharp salary reductions, elimination of "useless jobs" and a drive to increase foreign exports from 60,000 to 200,000 barrels daily.

FUND FOR INDEMNITIES

Cardenas also suggested 20 per cent of the receipts from foreign sales be set aside to "establish a fund to pay indemnities" to expropriated companies.

Leaders of the militant petroleum workers' union, who heard the President's proposals at a closed meeting attended by executives of the Government oil administration, voiced immediate protest.

They said the proposals would cause "unnecessary dismissal of at least 2,592 of the 16,442 persons now employed in the industry."

Tons of Printing Go Up in Smoke

MONTREAL, Feb. 28 (CP).—About three tons of Communist literature collected by Provincial Police since application of Quebec's padlock law were burned today in the city incinerator. The literature consisted of 50,000 books, pamphlets, posters, magazines and newspapers.

VAST AREAS INUNDATED WITH EXTENSIVE DAMAGE BY FLOODS

Northern California Towns Almost Submerged—Two Deaths Attributed to Rushing Spread of Torrents From Rivers and Creeks—Gales And Cloudbursts Over San Francisco Bay

Fatal Wind Lashes Oregon; Washington Rainfall Record

SAN FRANCISCO, Feb. 28 (AP).—Flood waters from the Sacramento River tonight all but submerged the Northern California towns of Gerber and Tehama, caught in the overflow from four days of heavy rain, but elsewhere the flood peril appeared easing.

More than 4,000 persons were estimated to be homeless in the Northern and Central State flooded regions, including the nearly 500 inhabitants of Gerber and 300 in Tehama. Rooftops of higher buildings peered above the waters, but many lower structures disappeared completely.

No loss of life was reported from either place, residents having ample time to leave, many with personal belongings, because the water rose slowly and after plenty of warning had been given.

Cloudbursts in the Redding area to the north, and runoff from vast sections of the state's great north central valley sent the river far over its levees in the low spots where the two towns are located, between thirty and forty miles south of Redding.

A severe electrical storm at Grass Valley tonight caused temporary failure of city power circuits.

NO RELAXATION

But, while the Weather Bureau predicted two or three days of fair weather before another storm could hit, it warned that precautionary

Continued on Page 3, Column 3

Ducks Starving By the Thousand On the Bow River

CALGARY, Feb. 28 (CP).—Several thousand ducks, wintering in open water on the Bow River, at the east end of St. George's Island here, face starvation. The ducks, which have been there all Winter, have fared badly during the recent cold spell, and today more than forty were found dead when Motorcycle Officer W. E. James visited the scene. Scores of others are in a seriously-weakened condition.

Schooner Abandoned; Crew Safe

LUNENBURG, N.S., Feb. 28 (CP).—An eight-word wireless message told the owners of the 180-ton Lunenburg schooner A. W. Chisholm, tonight, she had been abandoned at sea but her crew of six were safe.

Earlier, Mackay Radio in New York had picked up a message from the Swedish freighter Sagoland reporting the schooner had been abandoned. It was assumed here the men had been taken aboard the Sagoland.

HOLLAND HEARS HEAVY GUNFIRE

Anti-Aircraft Batteries Active—Sounds of Shelling Drift In From North Sea

AMSTERDAM, Feb. 29 (AP).—Air defence batteries south of Amsterdam went into action at 12:25 a.m. today (4:25 p.m., P.S.T., Wednesday), the roar of their explosions mingling with the sounds of heavy gunfire which had been drifting in from the North Sea for more than an hour.

No immediate explanation of the anti-aircraft activity was given, and there was no information concerning the identity of the foreign planes at which their shells were apparently directed.

Roar of the gunfire in the North Sea was heard at The Hague, and at Dzandvoort, a resort town west of Amsterdam. Flashes of light could be seen clearly illuminating the night sky in the southwest at 1 a.m.

OFF HOOK OF HOLLAND

Persons in Scheveningen, near The Hague, said flashes of light were seen, and that the firing appeared to be off the Hook of Holland. The action apparently was well outside Netherlands territorial waters.

Observers said the firing appeared to be too heavy to have been from trawlers.

AUSTRALIA TO CUT IMPORTS FROM U.S.

SYDNEY, Australia, Feb. 28 (CP).—Commonwealth officials were reported reliably today to be planning slashes in Australia's $55,000,000 annual imports from the United States to save dollars for war goods. Automobiles, gasoline, movie films, tobacco and refrigerators were said to be the principal items on which restrictions would be placed soon.

AGAIN SCOUT OVER BERLIN

British Planes Complete Long Flights—Lull Comes In Sea Warfare

LONDON, Feb. 28 (CP).—While Germany's unrestricted naval warfare experienced an apparent lull today in which no British losses were reported, Britain's air arm again reached far over enemy territory, flying over Berlin for the second time in two days.

An Air Ministry communique announced the Royal Air Force reconnaissance flights were extensive over Northern Germany. "Our aircraft flew over Berlin and Hanover, and enemy bases at Kiel and Cuxhaven were successfully reconnoitered," it stated.

Swedish dispatches said the 545-ton ship Stopfors went down in the North Sea following a "collision," but details were lacking.

FEAR TRAWLER LOST

At Ostend hope was abandoned for a Belgian trawler with four men aboard, missing since Sunday. It was believed the trawler hit a mine.

Three British trawlers, the 225-ton Aurora, the 242-ton Bildsdean and the 233-ton Craigcoilleach, which were attacked by German bombers on Tuesday returned to port today.

Another trawler, the Strathrsangnoch, also attacked by Nazi airmen, remained at her fishing post.

CONTRABAND CONTROL

The British contraband control examined 133 neutral ships during the week ending last Saturday, February 24, the Minister of Economic Warfare announced.

Continued on Page 10, Column 4

King Farouk Sees Wealth Of a Pharaoh

CAIRO, Feb. 28 (AP).—In the presence of King Farouk, the silver mummy case of Pharaoh Psou Sennes, Egyptian ruler of more than 3,000 years ago, was opened today at San El Hagar, where the tomb was discovered last week by Professor Pierre Montet, French archeologist.

Within the silver case was another of gold, finely wrought with intricate designs and heaped with precious stones. The mummy was found to have disintegrated because of the humidity within the tomb, but the coffins were unimpaired.

THIRTEEN MEN IN BOAT SAVED

Near-Dead Crew Would Have Been Lost But for Blast of Whistle

LONDON, Feb. 28 (CP).—Captain William Christie, of the British freighter Glengorchy, tonight brought to Britain thirteen survivors of the torpedoed Netherlands vessel Den Haag, 8,971 tons, and told how he almost ignored their lifeboat because no one seemed to be in it. Nothing is known of the fate of the twenty-six other members of the crew.

The men in turn described how, exhausted, they had given up hope of being rescued, and had stretched out to die on the bottom of the boat.

Their rescue hinged on a blast of the Glengorchy's whistle. This is the story Captain Christie told:

OPEN BOAT SIGHTED

Homeward bound from the Far East, the Glengorchy passed through a large patch of oil floating on the water, and half an hour later Captain Christie sighted an open boat about eighty miles off the Spanish coast.

A fresh breeze lashed the rough seas, and there was no sign of life in the small boat. All that was visible from the freighter was what looked like a sail or a tarpaulin laid along the thwarts.

Captain Christie ordered the helmsman to circle around the boat and sound his whistle.

SUDDENLY COMES TO LIFE

The boat suddenly came to life with heads and waving arms appearing over the gunwales.

It contained the captain, chief engineer and nine seamen of the Netherlands motor tanker Den Haag, which was torpedoed without warning by a German submarine while en route from New York to Rotterdam, February 15.

Four four days the survivors drifted in their small open boat. Their mast and sail were blown away and their rudder was smashed.

Dr. Manion Accuses Prime Minister of Stating Half-Truths

Supports Accusations by Reading From Hansard On Defence Spending Statements in Answering Mackenzie King's Speech at Winnipeg

SAULT STE. MARIE, Ont., Feb. 28 (CP).—Generous portions of Hansard reports of the debate in the House of Commons were cited by Conservative Leader R. J. Manion here tonight in a general reply to last night's Winnipeg speech by Prime Minister Mackenzie King.

First, Dr. Manion accused the Prime Minister of "changing his tune" since last September regarding the reduction of defences in 1930-35 and quoted Hansard to support his accusation.

DEFENCE SPENDING

Secondly, he accused the Prime Minister of telling his Winnipeg audience "half the truth" about the amount spent on defence between 1935 and the outbreak of the war.

Then he referred again to Hansard in reasserting that the Prime Minister declined to permit establishment in Canada of air training schools to train British pilots at British expense.

Now, Dr. Manion said, Mr. King was critical of the fact defence deteriorated in Canada during 1930-35 as it did in all peace-loving countries, including Britain, France and the United States.

Last September 8, however, during the war session of Parliament, the Prime Minister, according to

Continued on Page 2, Column 4

LOSES SHIP BUT NOT GOLF CLUBS

Merchant Skipper Leaves Vessel Doomed by Raider With Bag Slung Over Shoulder

LONDON, Feb. 28 (CP).—Viscountess Astor told the Golf Union a new story about the Graf Spee today which, she said, had been recounted to her by an officer of H.M.S. Exeter, one of the cruisers which participated in the battle with the German raider.

The story concerned one of the merchant skippers held prisoner on the Graf Spee. Although his ship was about to be blown up, the skipper went back to his cabin for his golf clubs, and came aboard the Graf Spee with the bag slung over his shoulders.

The moment he reached the raider's deck, he astonished his captors by asking them to send a message to Montevideo canceling an engagement he had made for a golf match there the following week-end.

H. H. Stevens Charges Minister With Using Powers to Gain Votes

Conservative Accuses J. G. Gardiner With Ordering Inspectors to Include Acreage, Not in Act, for Crop Bonus Purposes

KAMLOOPS, Feb. 28 (C).—Hon. H. H. Stevens, Conservative candidate in Kamloops, tonight charged the Agriculture Minister, J. G. Gardiner, was using power obtained at the last session of Parliament "to gain votes" and said the Conservative party "takes second place to none in its desire for a united country."

Mr. Stevens spoke for thirty minutes over the national network of the Canadian Broadcasting Corporation, his first such address of the election campaign.

"During the regular session of 1939 three separate acts were passed which violated the sacred principle of responsible government, and in which absolute power was given the Minister of Agriculture to extend or vary the acts by or through regulations and in utter disregard of Parliament," said Mr. Stevens.

SCHEME TO GAIN VOTES

"Because of the elections and to gain votes, the Minister of Agriculture is using these powers. Within the past three weeks he called in inspectors and instructed them to include acreage for bonus purposes, which, under the act as passed by Parliament, could not be included.

"Here is the one party system as it works in Saskatchewan."

For the past five years, said Mr. Stevens, the record of the Mackenzie King Government was a "succession of one failure after another. If it was not actually a failure then it was an evasion of responsibility.

"Since the outbreak of war, the Administration has been marked by a degree of hopeless incompetence and grave dereliction of duty unparalleled in Canadian history."

Unlike Mr. King, the Conservative party does not arrogate to itself a monopoly of the idea of a united country, but conceives of a unity of purpose supported by persons or parties holding varying or different social or economic views.

EQUITABLE TREATMENT

"It is our contention that there should be the widest tolerance in questions of personal opinions or beliefs and that all are entitled to fair and equitable treatment, as regards contracts or purchase of supplies, or in the distribution of relief, irrespective of what their political affiliation may be."

The former Conservative Cabinet Minister and founder of the now extinct Reconstruction party said reports of War Supply Board purchases disclosed a degree of incompetence "which is unbellevable yet discernible at a glance."

"Judging from the manner in which war purchases and war contracts are being made, it is clear that by national unity Mr. King means a united Canada under the domination of one party, and that party the Liberal party. Patronage, in its most vicious form, characterizes the Administration both before and since the outbreak of war."

FAILED IN LEADERSHIP

The King Government during the months immediately preceding the outbreak of war had failed to give leadership or guidance to the people, Mr. Stevens said.

"During those months of crisis on crisis and for nearly two weeks following the declaration of war by Great Britain, this Dominion was kept in absolute ignorance of the mind of its Government," said Mr. Stevens.

"Indeed we now know had Parliament been allowed to proceed and had we drawn from the Prime Minister the correspondence which had passed between the British Government and himself, it would have disclosed an attitude of vacillation, if not of actual rejection of co-operation."

Events carried a fair warning that sooner or later war was inevitable and some measure of preparation was to be expected. But Canada had entered the war period without the simplest and most primitive provision.

Removal of Hon. Ian Mackenzie as Defence Minister was not an indication of a desire to improve conditions "for it is evident that Hon. Norman Rogers, his successor, is less competent than was Mr. Mackenzie."

SAYS THREATS MADE

Mr. Stevens said he had visited a British Columbia district where many were on relief. Since the election was announced Liberal Government officers had warned relief recipients if there is not a Liberal majority in the district their relief would be cut off.

"This is not an isolated case but is an indication of what is meant by Canadian unity in official Liberal quarters."

Mr. Stevens assailed Paragraph 21 of the Defence of Canada Regulations as being "infinitely more drastic and restrictive of human liberties" than was Section 98 of the Criminal Code which, he said, the Prime Minister had repealed because it was "too severe and impinged upon common law rights."

Paragraph 21 of the Defence of Canada Regulations empowers the Justice Minister to impose certain restrictions "with a view to preventing any particular person from acting in any manner prejudicial to the public safety or the safety of the State."

PROTECTION OF COURTS

Under Section 98 of the Criminal Code the accused had all the rights and protection afforded by the courts—now it is the Minister of Justice alone and with the due process of law who decides," said Mr. Stevens.

"One cannot but come to the conclusion that Mr. King, saturated with a sense of power conferred by an overwhelming majority in Parliament, and by the dumb acquiescence of a huge body of servile supporters, is determined to abandon life-long adherence to the sanctities of the parliamentary system and to introduce the pernicious one-party system cunningly disguised under the plea of unity."

"Don't you think there's something brutal about football?"

"Yes, the price of the seats!"

MADAM

we just want to reiterate that the best $25 suit value in Victoria is awaiting your inspection at

SCURRAHS

SOMETHING NEW!
DAD'S 18 for 10¢
Butter Krisp cookies

Everything for the Hard-of-Hearing
VICTORIA HEARING AID CO.
Orthe Technic Audiphones
119 Pemberton Bldg. Phone E 5123

SERVICE
ON ALL MAKES OF ELECTRIC REFRIGERATORS AND OIL BURNERS
Prompt - Reliable
E 1171
MACDONALD
1121 DOUGLAS ELECTRIC LTD. EMPIRE 1171

Pains in Back

Wrong foods and drinks, worry, overwork and frequent colds often put a strain on the kidneys and kidney and bladder troubles are often the true cause of getting up nights, burning passages, backache, leg pains and general run-down feeling. Help your kidneys purify your blood with Cystex. The very first dose starts helping your kidneys and Cystex should quickly make you feel fine. Under the money back agreement Cystex must satisfy completely or cost nothing. Get Cystex (sists-tex) today. It costs only 35c at druggists and the money back agreement protects you.

Cystex
For Kidneys and Bladder

A New Shipment of COSTUME JEWELRY
Just Arrived—Necklets, Bracelets and Brooches ..... 95¢
F. W. FRANCIS
JEWELER - 1210 DOUGLAS STREET

Semi-Annual 15-Day
SHOE
Clearance!

The Rising Costs of Leather Mark These GENUINE PRICE REDUCTIONS On Sale Shoes as OUTSTANDING BARGAINS!

Buy Now and Save From Our Regular Stock of MEN'S AND WOMEN'S QUALITY FOOTWEAR

WOMEN'S DRESS AND CORRECTIVE SHOES
Smartly-styled Shoes for street and afternoon wear in a wide variety of patterns. Kid, calf and suede leathers—pumps, ties and straps—in colors of blue, black and brown. All fittings. Values to $7.50. Now 3.95

COLLEGE GIRLS' OXFORDS
Dressy and durable street Shoes in a wide selection of styles. Welted soles and low heels in black and brown calf and suede leathers. Many of these Shoes at HALF-PRICE. Values to $6.50. Budget priced at $3.95 and 2.95

160 PAIRS OF WOMEN'S SHOES
Short and discontinued lines to be sold regardless of cost! Pumps, straps and tie patterns — Cuban and high heels. Values to $5.00 ..... 1.95

Better-Grade Women's Shoes on sale at 4.95 and 5.95
VIEW OUR WINDOW DISPLAY

Men! Look at These Values!
A real chance to save in this range of black and brown Oxfords — all welted soles and built to give you service and comfort.
Values to $6.50 Now 3.95

Men's Ritchie Shoes
Today's Best "Buy"—Beat the rise in price on these black and brown calf Oxfords. Values to $7.50.
NOW 4.95

LEWIS
SHOE STORE
618 FORT STREET

Private Chapel at "Bishop's Close"

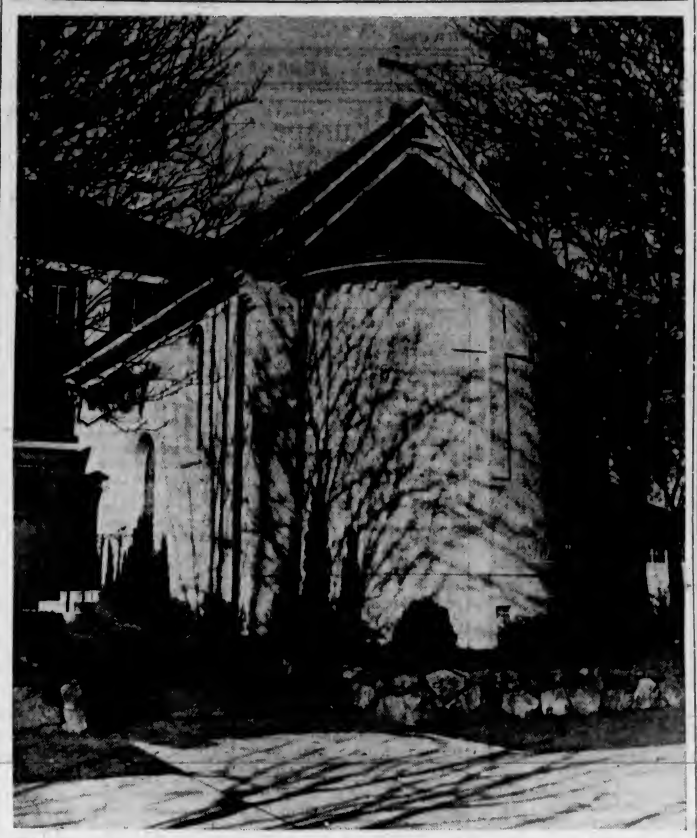

A View of the Recently Completed Private Chapel of the Bishop of British Columbia, Attached to His Official Residence, "Bishop's Close," at the Corner of Burdett Avenue and Vancouver Street, Taken by The Colonist Photographer.

ACCUSES KING OF HALF-TRUTHS

Continued from Page 1

Hansard, said; "I am not attributing this by way of blame upon another administration. I am saying now that had we been in office in the previous years we doubtless would have done our utmost to cut down armaments and military expenditures," Dr. Manion told his audience. "To which Mr. King should we listen?'

Dr. Manion said he has been asking the Government what it had done with the $188,000,000 spent on defence from 1935 to the outbreak of war, but Mr. King's reply was that the amount was $94,000,000, although at the same moment Defence Minister Norman Rogers said $112,000,000 had been spent.

(In Winnipeg last night Mr. Mackenzie King said Canada's defence expenditure from 1935 to 1939, inclusive, was $94,000,000. In Eganville, Ont., last night Mr. Rogers said that defence expenditure between November 1, 1935, and August 31, 1939, was $122,764,449.)

Dr. Manion said that he took his $188,000,000 figure right from Mr. King's own mouth, and quoted from Hansard.

DIVIDED BY TWO

"Rather strangely," said Dr. Manion, "in his Winnipeg speech Mr. King divided his figures of September 8 by two. Apparently he thought half the truth should be good enough for Winnipeg and the Prairies, and I suppose that, in the heat of the election, half truths are the best you can get from Mr. King when politics are at stake.

"But which Mr. King are we to believe—the Mr. King at Winnipeg or the Mr. King of September 8, 1939? I accept the latter because his figures there are based on the actual estimates passed in the House of Commons, not, as in Winnipeg, where he may make any irresponsible statement, with no one present ready to check the totals.

"He has therefore displayed in his speech one of the reasons why he has scuttled Parliament—so that he could make this type of irresponsible charge against me and give to the people, at the same time, so-called information that is only half true."

AIR TRAINING SCHEME

As to the air training scheme, Dr. Manion said neither the Prime Minister nor Hon. Ian Mackenzie, "ex-Minister of Defence," dealt directly in their latest speeches with his charges that the King Government refused to allow the British to set up their own air training schools here two years ago. "Both skated around it in their usual manner," Dr. Manion said. However, he claimed that in the Commons on July 1, 1938, Mr. King "repeatedly admits that confidential and informal exploratory conversations with respect to the training of British air pilots have taken place . . . and not once but repeatedly Mr. King makes it clear in the following pages of Hansard that his Government would not permit the setting up of these schools to train British pilots at British expense."

It was true, Dr. Manion said, that the Prime Minister announced then his Government was prepared to allow British pilots to train in Canadian establishments, but Canada had no such establishments, no training personnel and none of the proper type of airplane, and the British refused to accept.

"What Mr. King refers to in his Winnipeg speech in regard to Sir Kinglsey Wood, Secretary for Air, having expressed warm appreciation for this offer, occurred as a result of this very debate, when Mr. King and his Government were put on the spot by the Conservative Opposition in the Canadian House of Commons."

The "farce" of the whole matter was the statement by Mr. Mackenzie almost a year later that the plan had provided for training fifty British pilots a year in Canada.

FARCE AND HUMBUG

"To show that a complete piece of farce and humbug this so-called co-operation is, it is only necessary to quote from the same Sir Kingsley Wood, from a Canadian Press dispatch of October 10, 1939, when he said that Britain would need 25,000 pilots annually. In other words, it would take Canada 500 years to supply Britain with pilots for one year."

Now, to cover up that refusal to Britain, the "so-called" commonwealth air training scheme was devised, costing Canada at least $350,000,000 as Mr. King had admitted, Dr. Manion said, "practically none of which need have been spent had he consented to the British establishing these schools here at their own expense." In addition, Canada would have developed the greatest airplane manufacturing industry in the world.

The Conservative leader said, as he concluded his refences from Hansard, he had unquestionably shown that Mr. King doesn't tell the truth on the public platform during an election. He felt Mr. King should be evidence against himself.

Saanich to Press Search for Water Near Cordova Bay

SAANICH will make further explorations at Cordova Bay with regard to securing an independent water supply, it was decided at a meeting of the fire and water committee on Tuesday evening. Drilling will be discontinued near Royal Oak, where tests have been made unsatisfactorily. Satisfaction was expressed over the performance of a test well, sunk at Cordova Bay last year, so the committee is anticipating further success.

RUSSIANS STRIVE AGAINST VIIPURI

Continued from Page 1

In addition the Finns are standing firm at Taipale, the eastern end of the isthmus defence line where repeated Soviet assaults have failed to gain ground ever since the war started November 30.

Taipale remains the rock on which all Russian attacks have broken like waves against a cliff.

(Here two lines of the cable from Helsinki were deleted by the Finnish censor.)

Apparently the Russian High Command feels confident the Finns are not strong enough to counter-attack, but they have been wrong on several previous occasions—notably at Suomussalmi and northeast of Lake Ladoga, where entire Russian divisions were cut off and destroyed.

SOMETHING GONE WRONG

Apparently something also has gone wrong with Soviet calculations in the Kuhmo region, about midway on the long Russian-Finnish border.

The Finnish communique said that operations there were continuing against "surrounded enemy positions" and that several "strong points" had been captured.

Northeast of Lake Ladoga, fifty miles from the isthmus front, Russian "attempts to advance" were repulsed, the Finns said of fighting on the sector where the Russians' 18th Army Division was divided up into convenient lengths last month and annihilated.

In the Far North, Finnish troops were forced back eight miles as the Russians advanced to Nautsi on the Norwegian frontier seventy - five miles below the Arctic coastline. Every building in Nautsi was reported aflame.

Finnish planes in revived activity were reported to have bombed Soviet munitions dumps, troop concentrations and other military objectives behind the battle lines, as well as carried out scouting flights.

Russian air action was described by the Finns as "quieter than usual."

TOWNS CAPTURED

MOSCOW, Feb. 29 (AP). — Soviet Russia's army today reported capture of six Finnish towns and villages on the Karelian Isthmus, including Ylasomme, only four miles south of Viipuri, one of Finland's most important cities.

The Russians said the Finns still were falling back in the face of ceaseless pounding after fruitless counter-attacks yesterday in which the Finns were said to have suffered "heavy losses."

The reported Soviet gains were on the western side of the Vuoksi Lakes, a chain of lakes which run northwestward through the heart of the Karelian Isthmus.

Soviet troops penetrated and captured Finnish positions on the north bank of the Salmenkaita River west of the Vuoksi Lakes, occupied the town of Ritasaari on the western bank of Vuoksi Lake, the villages of Malkela, Hammarnijaervi and Seikurila, north of Lake Jurapon, and Kamara, highway junction five miles north of a Viipuri-Leningrad Railway point of the same name previously reported captured by the Red Army.

ROYAL CITY MAN IS KILLED AT PORT HARDY

NEW WESTMINSTER, Feb. 28 (CP).—Word has been received here of the death at Port Hardy, B.C., of Howard Butcher, twenty-five-year-old resident of New Westminster. The report stated that Butcher was fatally injured in a logging accident but gave no details. An inquest is to be held at Alert Bay.

Butcher is survived by his mother, two sisters and two brothers, all of New Westminster.

Port Hardy is on the East Coast of Vancouver Island, about 240 miles north of Victoria.

Tear Gas Bombs Empty Theatres

LONDONDERRY, Northern Ireland, Feb. 28 (CP).—Tear gas bombs exploded in two Londonderry motion picture theatres tonight, sending persons attending the performances streaming into the street. The explosions followed an "Irish Republican army warning" to theatres to stop showing British news reels.

Both houses were well filled at the time.

Do You Suffer From Headaches?

It is hard to struggle along with a head that aches and pains all the time.

Wrong action of the stomach, liver or bowels is responsible for nine out of ten persistent headaches, and the cause must be removed before the headaches will vanish.

Burdock Blood Bitters helps to remove the cause of headaches by regulating the digestive and biliary organs, neutralizing acidity, regulating the constipated bowels and toning up the sluggish liver, and when this has been accomplished the headaches should disappear. Improve your general health by taking B.B.B.

The T. Milburn Co., Ltd., Toronto, Ont.

Lovely New "DUNNING"
LINGERIE Reduced for CLEARANCE

BIG SAVINGS on lovely "Dunning" Undies . . . the same fine quality and beautiful styling that you've been accustomed to buy at regular prices . . . NOW ON SALE FOR ONE-FIFTH LESS! Lacy, tailored, embroidered and faggoted models . . . all beautifully finished!

PANTIES
HEAVY TRICONIT. Regular 59c. For 49c
FINE CREPE OR SATIN. Regular $1. For 79c
FINEST SATIN. Regular $1.50. For 1.29

SLIPS
BEST SUEDE TAFFETA. Regular $1. For 79c
FINE SATIN OR CREPE. Regular $1.59. For 1.29
HEAVY SATIN. Regular $1.95. For 1.49

HOSIERY SPECIAL
ALL SILK CREPE HOSE — Every one perfect. Five new shades are included in this unusual offer. They're sheer and ringless and are a forerunner of our new shade range. Regular $1 value.
79c

PYJAMAS
NICE RAYON. Regular $1. For 79c
VISCOSUEDE. Regular $1.95. For 1.49
FINE SATIN. Regular $2.95. For 2.49
HEAVY SATIN. Regular $3.95. For 3.19

GOWNS
NICE RAYON. Regular $1. For 79c
SUEDE TAFFETA RAYON SATIN. Reg. $1.59. For 1.29
BEMBERG SATIN, VISCOSUEDE. Regular $1.95. For 1.49
HEAVY SATIN. Regular $2.95 and $3.95. For ..... 2.49 and 3.19

B.M. Clarke LIMITED 711 YATES STREET
also at VANCOUVER, B.C.

HBC

Seals! No! Let's Bargain Hunt on
BAY DAY!

We can hunt seals any day . . . but on Saturday let's catch the best bargains of the year at "The Bay" . . . because Saturday is BAY DAY, and that means the lowest prices for the past six months. Specials on everything we'll need for our igloo, new clothes for the Easter Parade . . . All high "Bay" quality! It's good hunting and Saturday is "BAY DAY."

for HEADACHE and other pains

DR. CHASE'S PARADOL

THE PUBLIC DEMANDS
WE REPEAT THIS OFFER ON THE NEW
ABC WASHER

TERMS AS LOW AS $5 DOWN
BALANCE MONTHLY

LIBERAL ALLOWANCE ON YOUR PRESENT WASHER

FREE! A 3-Piece Aluminum "Lifetime" Cooking Set with each washer sold. (A Limited Number Only).

The response we received last week exceeded all expectations . . . so, in fairness to all, we have decided to extend this offer . . . and to widen its scope.

Now you have the choice of THREE models of ABC Washer, including all the advance features which have made the line famous for simple, efficient, economical operation, plus this handsome premium . . . for just the cost of the washer.

This Offer Available on Models No. 240, No 250 and No 400

C. J. McDowell
1205 DOUGLAS STREET SCOLLARD BLDG.

British Government Considering Plan to Compel All to Save

Lord Hankey Tells Lords of J. M. Keynes' Proposal to Force Wage-Earners to Contribute Part of Earnings to War Effort

LONDON, Feb. 28 (AP).—Lord Hankey, minister without portfolio, told the House of Lords today that a plan to compel men and women to save a proportion of their earnings to help the nation's war effort is "being carefully studied" by the Government.

Author of the plan is the noted economist, J. M. Keynes, who explained it in detail to 250 members of Parliament while the House of Lords was discussing the major question of how the war is to be financed.

Mr. Keynes' plan has the primary object of preventing inflation by curtailing consumption of goods.

WOULD COMPEL SAVING

Men and women would be forced to deposit a percentage of their earnings with the Government, which would not be returned until after the war.

Lord Hankey, while admitting Mr. Keynes' plan "has not been rejected," added a warning that any Government, before adopting compulsory powers, must see first if the desired object could not be reached voluntarily.

The same warning was sounded by Lord Stamp, economic adviser to the Government.

MUST AVOID INFLATION

Mr. Keynes based his "deferred pay" plan on the fact that Britain must avoid inflation in wartime through increased national income and a restricted supply of consumable goods.

Its advantages, he says, were that it would prevent the "vicious spiral" of rising wages, and rising prices; it would give the state a huge sum to finance the war; as these blocked savings would be released after the war it would give an impetus to industry at the right moment by providing new spending power.

In essence, Mr. Keynes proposed that Britain produce more and consume less to pay for vital imports.

Modern Apartment Block Faces Park

DESIGNED on distinctive modern lines to provide twelve self-contained suites, each with its own private entrance, an attractive apartment building, illustrated in the architect's drawing above, is now in course of construction on the corner of Heywood Avenue and Rupert Street. It will be completed in May at a cost of $30,000. Two stories high, the new building will be off-white in color, with stucco exterior walls. The living-rooms of all suites will face south, affording an uninterrupted view of Beacon Hill Park. Each suite will contain a dinette and kitchen, living-room, bedroom and bathroom. The three main entrance lobbies will have modern asphalt tile floors, and the suites themselves will be floored with hardwood, with the exception of the dinettes and kitchens, where linoleum will be laid. Special features in these up-to-date suites will include insulation for heat, and special sound insulation between the suites. In addition to the twelve suites, there will be a janitor's apartment, and garage accommodation for seven cars. The building was designed by Patrick Birley, M.A., M.R.A.I.C., and the general contractor is E. J. Hunter.

CUNLIFFE HAS READY ANSWER

Replies to Statement of Liberal Opponent on Canada's War Effort

"Prime Minister Neville Chamberlain would be the last man to interfere in Canadian affairs by criticizing what this country has done in the present war," Frank S. Cunliffe, Conservative candidate in the Nanaimo Federal riding, said at a meeting in Metchosin Hall last night in reply to a statement of his Liberal opponent, Alan Chambers, whom, he said, had asserted that as long as Canada's war effort was all right with Mr. Chamberlain it was all right with him, even if Dr. Manion did not agree.

"Mr. Chamberlain has complimented Canada for sending a contingent overseas and for her other efforts in this conflict. Do you imagine that he would criticize or suggest that Canada could do more than she is actually doing, even if he thought so?" Mr. Cunliffe asked.

"And yet this man sets Mr. Chamberlain up as a judge," continued the speaker, "when he is thousands of miles from Canada and beset with myriad problems of his own." Mr. Cunliffe added that Mr. Chambers would be quick to point out that it was Canada's right to say what she would do in the war if the Prime Minister had voiced any criticism of this Dominion's effort.

STAND NOT CLARIFIED

"No doubt Mr. Chamberlain had Canada in mind at the time of the Munich crisis when the senior Dominion failed to clarify her stand, or when she refused to allow Britain to train her pilots here in 1937, but he would be the last man to make any reference to it."

"To what extent are they driven when they try to take the judgment of Canada's war effort out of your hands and have it decided by some interpretation they place on Mr. Chamberlain's comments?" he said.

Supporting Mr. Cunliffe on the platform was Herbert Anscomb, M.P.P., who said that three roads were open to the voters in the forthcoming election. He said they could return the Liberals to power with their waste of public money and rampant inefficiences; they could take the road of the "Communist Party," or they could vote for the Conservative party, which through the centuries had stood for what was right, and as a party of progress that never veered towards the left, and would place the entire resources of Canada squarely behind the Allies in the fight for democracy.

F. C. Blake was the chairman.

SOLD FOR SCRAP

MONTEVIDEO, Feb. 28 (CP-Havas).—Germany has sold the hulk of the pocket battleship Admiral Graf Spee to an Argentine metal concern as scrap, Uruguayan shipping circles reported today.

"HOT PINK" FOR SMARTNESS

The Youthful
BOLERO DRESS

Vogue says "Officer blues and greys." Here they are in slim-waisted, flare-skirt bolero dress—in officer grey with a hot pink trim or in officer blue with a dusty pink trim.

MODERATELY PRICED
From
$12.95

Malleks
LIMITED
Ready-to-Wear and FURS
1118 DOUGLAS STREET
E 1073

VAST AREAS ARE FLOOD-COVERED

Continued from Page 1

measures in the vast river network of the Sacramento Valley must not be relaxed.

Two deaths were attributed to the flood, which spread torrents of water out of rivers and creeks from as far north as Dunsmuir to San Francisco Bay where the Sacramento River spills into the Pacific.

Harold E. von Bergen, hydraulic engineer, drowned today at Sacramento in the capsizing of a boat as he measured the river's overflow. At Redding, the body of Irene Clemens, nineteen, was recovered from the flood into which she was hurled when her car overturned in a creek.

Terrific rains of the past four days and swiftly melting snows set off the flood which inundated vast areas, swamped hundreds of homes and caused much damage to highways, bridges, farm lands and city property.

HAZARDOUS RESCUES

Despite the peril of many hazardous rescues and the sudden surge of waters, the flood was singularly free of fatalities and accidents.

In a last, final burst of storm, a seventy-five-mile gale screamed over the San Francisco Bay area early today, and a cloudburst that followed caused damage at Berkeley, estimated at $100,000. Three raging streams poured down from the Berkeley Hills, and City Engineer Harry Goodrich, who made the estimate of damage, said the districts in their path "look like they had been hit by an earthquake." Stocks were swept from store shelves, water burst through the floors of four shops, a foot of mud was left on Hearst Avenue, in the main business section. Mrs. Rose Lescinsky and her two-year-old son were rescued after four feet of debris crashed into her home.

HARDSHIP AND DESTITUTION

Employment of 1,500 men in the various flood areas on a W.P.A. project for emergency flood control was authorized. At Sacramento, legislative leaders promised to reconvene the Legislature if it became necessary, "to deal with problems of hardship and destitution among the unemployed resulting from the floods."

TWO MEN KILLED

PORTLAND, Ore., Feb. 28 (AP).—Two men were killed today by a storm which brought floods and sudden, disastrous winds to Oregon.

Everett Price, twenty-six, of Prairie City, was killed by a toppling pine at the Oregon Lumber Company, Bates. The wind-uprooted tree crushed a truck, which Price was driving. James Crockett, of Baker, a log scaler, was hit by a limb and died a short time later.

Two bridges and a section of Canyon Road were washed out by swollen Ashland and Bear Creeks in Ashland. Damage was estimated at several thousand dollars.

Flood waters swirled over the top of the city's main power and water supply dam, but it was believed safe.

HOUSE WASHED AWAY

North of Ashland, the Charles Koyle house was swept off its foundations and lodged against surrounding trees; the Chateau Night Club was flooded by a torrent pouring through its four-foot high windows, and the Jackson Hot Springs cabins were surrounded by water.

Grants Pass was a maze of trees and power poles, mowed down by a sudden gust of wind. Electric current was shut off for forty-five minutes. One street was so badly interlaced with toppled power poles that schools were asked to keep children in until it could be cleared. Two houses were hit.

RECORDS TUMBLE

SEATTLE, Feb. 28 (AP).—February rainfall records tumbled in Washington State today.

Aberdeen dispatches said the Grays Harbor rains were the highest in thirty-two years. Total for the month to date was 16.02 inches, next to the all-time high of twenty-two inches in February, 1902.

At Longview, February precipitation totaled 9.91 inches, compared with last year's previous high of 6.96 and a February normal of 3.85 inches.

Creeks in the Yakima Valley began to rise and today flowed over portions of county and state highways. Minor damage was done to several small bridges, but traffic continued as usual.

The Northern Pacific westbound train was delayed this morning when the locomotive struck a rock near Gibbon, south of Prosser, and was damaged.

Rock slides were reported in the Ellensburg Canyon on the Cross-State Highway, and motorists were warned to watch for rolling rocks.

Tax Collections Close Today In Two Departments

FEBRUARY 29, a Leap Year dividend, coincides today with the final date for payment of two forms of Provincial taxation. Personal income tax returns are due at the office of the Provincial Assessor today, while drivers' licences and car registration plates are finally renewable at the Motor Licence Branch. Midnight is the deadline in both instances, Provincial officials said, as overtime hours were being worked to keep up with the last-minute rush.

FRENCH LEGATION IS UNDER SIEGE

Continued from Page 1

One letter, written on February 13, said:

"Five members of our party made an attempt to escape from the citadel on February 11. They tried to get away when they were sent to get water from the courtyard pump.

"Nine bullets were fired at them. One of the students seemed to have been hit and wounded."

BEATEN UNCONSCIOUS

The letter said two of the escaped men were caught by police and "beaten to bloody unconsciousness at the citadel." It declared that five other prisoners who were eye-witnesses of the escape attempt "were deprived of food for two days" while "our history professor was punished with six days' fasting."

Sixteen policemen and detectives surrounded the French legation grounds today with orders to arrest everyone who leaves with a recently-issued French passport. Police tried to follow the orders but failed to halt the limousine of the French Minister, Pierre Guerlets, in which they said five Czech refugees were taken away by the chauffeur.

Police said the Czech refugees, fleeing persecution in the protectorate, heart of the former Czecho-Slovak Republic, were granted new French passports soon after crossing the frontier into Northern Hungary.

CHARGE ATTACHE

They charged the French military attache, Lieut.-Col. Tony Albord, gave the passports through agents established in Northern Hungarian villages shortly after the start of the war.

The Germans were understood to have demanded that Hungary request Albord's recall.

Police admitted that there were hundreds of Czecho-Slovaks in prison throughout Hungary accused of entering the country illegally or of obtaining French passports illegally.

Once the refugees reached the centre of Budapest they were safe, police admitted, because many Hungarian families have willingly hidden them until they could make their way to the Yugoslav frontier, when they go to France.

Guerlets protested to the Foreign Office against the cordon of police around the legation, but met with an equally forceful Hungarian protest against his using the legation to harbor the Czechs.

JUST COASTING

During exercise drill, the corporal commanded:

"Flat on your backs. Revolve your legs like you were riding a bicycle."

Suddenly he spied a slacker.

"Well, No. 3, what's the matter?"

"Nothing, corporal. I'm coasting."

LIQUOR PRICES MAY INCREASE

United Kingdom Reduction In Grain Liquors Studied By Liquor Board

Liquor Board officials foresee a reaction in Canada to the announcement that Great Britain would reduce production of grain whiskies by one-third immediately, as a wartime conservation measure. W. F. Kennedy, liquor commissioner, said the board had been advised that the change was coming, but had not been in a position to increase its imported stock by advance buying.

The expectation here is that after the change goes into effect in the United Kingdom prices will increase, as distillers cover themselves against higher units costs of operation. Whether or not that will affect the price of Canadian-made brands of whisky remained to be seen, board officials said.

The cost of imported whisky is expected to rise under the new regulation in Great Britain, and, therefore, the resale price in Canada to the consumer. Provincial Liquor Board prices, however, remain unchanged for the present pending a review of the situation, Mr. Kennedy said.

WELL FILLED

"And right there," said the retired Colonel, "I heard the big row, and though it was dark and raining I grabbed my gun and, coming to the great elephant, shot it dead in my pyjamas."

Reginald Borehead: "But, Colonel, how did the beast get into your pyjamas?"

C.C.F. SPEAKERS AT ISLAND POINTS

Continuing their tour of the Island, Ronald Grantham, C.C.F. candidate for the Nanaimo Federal constituency, and Mrs. Grace McInnis, Vancoucer, secretary of the C.C.F. parliamentary group at Ottawa, spoke on Monday night at Pender Island, and last night at Galiano Island.

Mr. Grantham declared that the C.C.F. "is not willing to abandon the people to the mercies of the industrial bankers, but holds that the lives and liberties of Canadian people is the first consideration at all times," and added that "the burden of this war must be carried on by those best able to carry it—by those who own the bulk of Canada's wealth."

"The real issues today are being overlooked by the two old parties. The standard of living must be kept up and raised. Democracy at home must be maintained," he stated.

Mrs. McInnis attacked "the Alan Chambers superannuation plan and talk of little reforms," and said that "if Mr. Chambers was really interested in the people's problems, he would work with the party of the people, not with an old-line party."

February Furniture SALE
ENDS THURSDAY
Standard Furniture Co.
737 Yates Street

A Knitted Suit BOUGHT NOW
Will Cost You Less at the
TREASURE TROVE
909 GOVERNMENT ST.
AGENTS FOR
JORDANS LIMITED
ORIENTAL RUGS

Look WORN? Feel T·I·R·E·D?

FRESH YEAST to help digestion
VITAMINS for vitality
TOGETHER they can help brace you up again

Does it show in your face—that you feel peppless? Do little digestive upsets steal your vitality? Then why don't *you* try adding the new Fleischmann's High-Vitamin Yeast to your daily diet?

The vitamins and the fresh yeast work *together*, scientists say, to help build people up.

The fresh yeast *stimulates* slow digestion and *speeds up* the assimilation of food. Laboratory tests have shown this is an action of the *yeast itself*—entirely distinct from known vitamin action.

The vitamins are needed for steady nerves and vitality.

Only in Fleischmann's High-Vitamin Yeast can you get such an abundant supply of the 4 important vitamins, A, B_1, D and G, and *all* the vitamins of the amazing Vitamin B Complex.

Eat 2 cakes every day. See if you don't start feeling more energetic, if you don't look better, too!

Let this Fresh Yeast give you *double* help

Fleischmann's HIGH-VITAMIN YEAST
Made in Canada

MAIL ORDERS
When out of town a note to us will bring your medicine by return mail. We pay the postage on prescriptions to any address in British Columbia.
BROAD AT FORT
McGill & Orme LIMITED
WE DELIVER
PHONE G ARDEN 1196

A Complete Beer

Vitamin Conditioned by an Exclusive Process

The natural "Beer Vitamins" restored for real palatability, mellowness and smoothness. Here, truly, is a balanced, COMPLETE beer—a beer that is good . . . and good for you. Enjoy this extra value today at no extra cost.

CAPILANO BREWING CO. LTD.
VANCOUVER, B. C.

Phone G 4179 for Free Delivery

IN B·C· IT'S V·C
CONTAINS VITAMINS B & G
A PRODUCT OF ASSOCIATED BREWERIES OF CANADA LIMITED

This advertisement is not published or displayed by the Liquor Control Board or by the Government of British Columbia

SLEEP AND AWAKE REFRESHED

If you don't sleep well—if nights are interrupted by restlessness—look to your kidneys. If your kidneys are out of order and failing to cleanse the blood of poisons and waste matter—your rest is likely suffering, too. At the first sign of kidney trouble turn confidently to Dodd's Kidney Pills—for over half a century the favorite kidney remedy. Easy to take. 114

Dodd's Kidney Pills

PRESENTING . . .
Westinghouse
ELECTRIC REFRIGERATORS
for
1940

- All-Steel Cabinet
- Ample Storage Space
- Westinghouse Approved Insulation
- All-Porcelain Interior
- Baked Dulux-Finish Exterior
- Non-Tarnishing Ice Trays
- Fast Freezing
- Interior Light
- Hermetically Sealed Unit
- Dual-Automatic Control
- Automatic Electric Froster
- Safety Zone Food Compartment
- 44 Cubes; 4½ lbs. of ice in smallest model

PRICED FROM $197.00

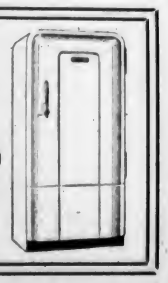

B.C. ELECTRIC

The Daily Colonist

Established 1858

The Colonist Printing and Publishing Company, Limited Liability

J. L. Tait, Managing Director

Subscription Rates by City Carrier:

Yearly	$12.00
Monthly	1.00

All subscriptions payable in advance. Mail subscribers are requested to make all remittances direct to The Daily Colonist.

Subscribers in ordering change of address should be particular to give both old and new addresses.

Subscription Rates by Mail:

To Canada, British Empire, United States and Mexico:

Yearly	$6.00
Half-Yearly	3.00
Quarterly	1.50

To All Other Countries:

Yearly	$18.00
Monthly	1.50

Thursday, February 29, 1940

HERR HITLER'S MONTH OF DESTINY

Herr Hitler is imbued with an astrological belief that March is his month of destiny, and that of other months of the year September is his luckiest. In March, 1934, he decreed the creation of an air force and introduced universal military training in Germany, both in contravention of the Treaty of Versailles. In March, 1936, German troops occupied the Rhineland. In March, 1938, Austria was forcibly annexed. In March, 1939, German troops marched into Czecho-Slovakia.

There is a concentration of German troops along that portion of the Siegfield Line which faces Luxemburg. Considerable bodies of troops have also been maintained near the Dutch and Belgian frontiers. Germany has found that her war at sea, by submarine, by air and by mines, is not productive of the results anticipated; that it cannot break down British sea power; that even with indiscriminate destruction of shipping, both Allied and neutral, there is no indication of either Great Britain or France feeling the economic pinch in a measure which will have a bearing on the outcome of the War. Germany, then, must devise another offensive, and there is little doubt that her Army will be called into action. What she intends to do is a matter of speculation, but that some new major offensive, apart from action at sea, will be attempted, and most likely this month, is taken for granted in many quarters. The month which opens tomorrow may well prove fateful to one or more of the small neutral States of Europe.

A SPURIOUS BOAST

Major C. G. Power, the Postmaster-General, told a Victoria audience that when War was declared on September 3 last, Canada had a mobile force of 45,000 men under arms. The Prime Minister has told the people of the Dominion that "when war was near, we took every possible step to place our defence forces in a state of preparation for active service." Neither of these members of the Federal Cabinet has explained why, if Canada was in a state of preparedness when war ensued, there were only 45,000 men under arms when the peace establishment of the Militia provided for three times that number.

The Minister of National Defence told the country a few weeks ago that Canada now has 70,000 men under arms. That is probably an underestimate, for the number must be nearer 80,000. It is still some 60,000 short of the strength that denotes the Peace Establishment of the Militia. Recruiting in the Dominion has been severely restricted. All utterances on the subject by all Cabinet Ministers who have discussed man power indicate that since the outbreak of the War only between 30,000 and 40,000 men have been recruited, and this number applies not only to the Militia but to the Navy and Air Force as well.

Direct effort in warfare is measured in men and munitions. The Prime Minister believes that Canada has done, and is doing, all that should be required of her. Six months have passed since the declaration of War, and the Dominion, with 80,000 men under arms in her Militia, her Navy and Air Force, has less than 60 per cent of the man power that is permitted under the Peace Establishment of her Militia alone. It is true that the 80,000 under arms are permanently so for the duration of the War. The effort in man power, however, so far, is not worthy of the Dominion. For Ministers of the Government to say that Canada was prepared when War broke out, and since then is doing all that is required of her, constitutes a suprious boast. It is not borne out by facts.

SCUTTLING OF PARLIAMENT

Mr. H. R. Jackman, the National Conservative candidate for Rosedale Riding, Toronto, has put in a nutshell the reason for the abrupt dissolution of the Federal Parliament. "It was dissolved," he says, "not because of any need for an immediate election, but because Mr. Mackenzie King did not want the people's representatives to ask questions about the conduct of the War, the inefficiency of the Department of National Defence, and patronage during a national emergency."

He says that the reasons he gives are substantiated by the fact that it was common knowledge on Parliament Hill that the Dominion Election Act was to have been revised at the session which was abandoned in such a summary fashion, the object of amendment being to shorten the time required for holding an election. Under the Act, as it now stands, forty-nine days are required between the proclamation of an election and polling day. Mr. Jackman says that had Mr. King really believed in the parliamentary system of government "he would, for a period of two or three weeks, have answered for his Administration on the floor of the House of Commons; have revised the Election Act, and still held the polling day as soon, or sooner, than March 26 of the present year." Mr. Jackman then says:

"If the function of His Majesty's loyal Opposition is not to continual the conduct of a Government, which conceivably might be subject to error, then the institution of representative government might well be done away with. Compare the British concept of Parliament, as stated by Mr. Winston Churchill in his recent speech at Manchester: In our country, Ministers of the Crown feel themselves strengthened by having at their side the House of Commons and the House of Lords sitting with great regularity and seeking out continual opportunities of stimulating their activities.' It is hard to believe, but true, that, as far as democratic institutions are concerned, we are losing on the home front what we are fighting for on the war front."

CLOSED DOOR POLICY

Immigration into Canada for the full twelve months of the year 1939 was confined to 16,994 individuals, nearly one-third of whom included repatriated Canadians returning from the United States of America, according to statistics published at Ottawa recently. From the British Isles there was a thin trickle of 3,544 persons; from United States points, 5,649, and the balance came from other countries, including 1,957 immigrants from North Europe.

Compared with the annual influx of 350,000 in the era that coincided with Canada's maximum prosperity, the 16,994 new settlers admitted last year amounted to no more than a dribble in a vast and under-populated land. Indeed, it would be true to say that for all practical purposes there was no immigration at all; that Canada had her doors shut up tight.

When it is recalled that last year, in not a few countries, people were being turned out of their homes by force; that the champions of freedom and democracy were harrassed, tortured and beggared under totalitarian decrees; and that Great Britain herself, though greatly preoccupied, admitted tens of thousands of refugees. Canada's showing is the more remarkable. Indeed, among the civilized nations of the world, it is probably unique. It was the policy of the tightly-closed door.

MANY HAPPY RETURNS

It seems scarcely a year ago that Scouts and Guides around the world, and their well-wishers, were combining to shower congratulations on Lord Robert Baden-Powell on the occasion of his birthday. Once again, however, the anniversary has come around, and the Chief Scout is receiving felicitations on his eighty-third birthday. There are few men in the world today with more friends or fewer enemies, or who so richly deserve the encomiums of their day.

The teaching of self-help and self-reliance, of honesty, helpfulness and good will, of cheerfulness and fortitude under all of life's circumstances, of self-restraint and courtesy, are all part of the Scout law, as they must, indeed, be made part of man's law. More valuable still has been the leadership and inspiration which has insured the success of the world-wide movement, from its inception in 1908.

Greater Victoria, with Boy Scout and Girl Guide units since the earliest days of the movement, will whole-heartedly join in the congratulations being offered to the Chief Scout, who has become, like "Bobs," the grand old man of the British Empire. With this will be coupled the sincere wish that there will be many more anniversaries, so that friends and supporters of the movement all over the world may have a valid excuse to say: "Many Happy Returns."

"When war was near," says Mr. Mackenzie King, "we took every possible step to place our defence forces in a state of preparation for active service . . . We had established the security of this country in its own defences." These are statements with which no man in the naval, military or air forces of the country could agree. The answer to Mr. Mackenzie King is that he himself found it desirable to remove Mr. Ian Mackenzie from the post of Minister of National Defence and to find an easy task in Paris for General Le Fleche, the Deputy-Minister of that Department.

The talent of success is nothing more or less than doing what you can do well, and doing well whatever you can do without a thought of fame; if it comes at all, it will be because it is deserved, not because it is sought after.—Longfellow.

A man's life is made up of comparative trifles; it is the repetition of little acts which constitute not only the sum of human character, but which determines the character of nations.—Smiles.

The man who pays more for shop rent than for advertising does not know his business.—Horace Greeley.

The Weather

Meteorological Office, Victoria, B.C., at 7:00 p.m., Wednesday, February 28, 1940.

SYNOPSIS OF WEATHER CONDITIONS

Pressure remains high from Peace River District northward. The disturbance centred immediately west of Vancouver Island is causing gales, with rain, on the South Coast, and the weather has been unsettled and slightly milder in the British Columbia Interior. Rain and sleet are reported in the Okanagan and Kootenay districts.

It continues cold in the Prairie Provinces.

PRECIPITATION AND TEMPERATURES

(Precipitation for twelve hours to 5:00 p.m.; temperatures for twenty-four hours.)

	Precipitation	Min.	Max.
Victoria	.02	44	49
Nanaimo	.04	40	48
Vancouver	.04	40	51
Kamloops	.04	28	45
Prince George	.01	8*	23
Estevan Point	.06	41	52
Prince Rupert	--	26	40
Langara	--	25	36
Atlin	--	27*	11*
Dawson	--	30*	14*
Seattle	.67	38	49
Portland	.32	48	53
San Francisco	.18	54	65
Spokane	.58	36	45
Penticton	--	34	--
Vernon	--	28*	--
Kelowna	.15	31	38
Grand Forks	.9	33	37
Nelson	.43	33	40
Kaslo	--	30	--
Cranbrook	.52	25	36
Calgary	Trace	10*	12
Edmonton	Trace	10*	8
Swift Current	.01	10*	16
Moose Jaw	--	12*	10
Prince Albert	--	16*	11
Winnipeg	--	15*	10
Tuesday—			
Toronto	--	18	30
Ottawa	--	6	22
Saint John	--	3	36
Halifax	--	9	26

* Below zero.

WEDNESDAY

Minimum	44
Maximum	49
Average	46
Minimum on the grass	42

Weather, cloudy.

5:00 P.M. WEATHER REPORTS

Victoria—Barometer, 29.37; wind, N., 5 miles; cloudy.

Vancouver—Barometer, 29.39; wind, SE., 15 miles; raining.

Kamloops—Barometer, 29.46; wind, E., 15 miles; cloudy.

Grand Forks—Barometer, 29.54; calm; raining.

Prince George—Barometer, 29.49; wind, NE., 2 miles; cloudy.

Prince Rupert—Barometer, 29.32; wind, W., 2 miles; cloudy.

Langara—Barometer, 29.35; wind, NE., 5 miles; cloudy.

Estevan Point—Barometer, 29.24; wind, SE., 15 miles; cloudy.

Tatoosh—Barometer, 29.31; wind, SE., 10 miles; raining.

Portland—Barometer, 29.54; wind, SE., 15 miles; cloudy.

Seattle—Barometer, 29.49; wind, S., 5 miles; cloudy.

San Francisco—Barometer, 29.79; wind, S., 21 miles; cloudy.

Note and Comment

By SANDHAM GRAVES

Who can imagine a world without smiles? Whatever else man learns to put into his world let him preserve a sense of the ridiculous, and his ability to laugh at himself. There lies sanity. If the world has ever known a chuckling tyrant, it will have remembered him for his chuckles and not because of his tyranny. As a matter of practical fact, people capable of laughing, capable of seeing the absurd in life, are incapable of tyranny; which seems a gloomy, doleful kind of business at best.

* * *

Take it from the child. A child laughs naturally and easily, because laughter is the sunshine of the heart. A child will create situations causing laughter; will bring others to share in the laugh; and will then laugh because others are laughing. A child will laugh readily and happily at almost anything, but most readily at himself, or herself. The imagination is tickled, and it requires imagination to live a normal life.

* * *

The trouble is that children grow up; replacing naturalness with self-consciousness; exchanging some of the sunshine of the heart for the cares and worries of maturer days. Most of the gloom, however, is self-made. Religion need never have become a gloomy sense of foreboding in a naturally sunny world. Public business, which we have made a doleful set of sums in red ink, could be, and maybe should be, one of the greatest character-comedies of all time.

* * *

People want to laugh. They are obeying in this an instinct which attaches to the first days of their lives, and which never quite leaves them. The capacity for smiling, for laughter, for sunshine in the heart, put it how you will, is never quite extinguished in a normal individual. When it has gone, look out; for there is an introvert on the high road leading away from the human family.

* * *

While it is something to respond to laughter, it is much more to be able to laugh at oneself. That is death to conceit, false pride, unreasonableness, envy, malice and quite a deal more besides. But laugh at oneself, and all the kinks are straightened out in life. Opinions held with dogged tenacity do not appear so all-important. The fear of appearing ridiculous is swept away. The naturalness of a child, at least for the moment, returns. Defeat becomes a stepping stone to victory. Victory assumes its real perspective, the best joke of the day. And, always, there are other days.

* * *

There is, of course, a serious difference between a lightness and resilience in the heart, and the witless laughter of a prankster, the greatest bore on earth. Clowns are serious-minded people. The business of being funny nearly always kills them. They die sad and dispirited, but only after they have mislaid their favor with the public, which, in turn, means that they could no longer laugh at themselves, not at their own jokes, but at themselves as they attempted to make fun for others.

* * *

The capacity to enjoy life is as broad as human entities will let it be. Men laugh a deal in the trenches, where they may be called on at a moment's notice to hazard their lives. Indeed, it is their sense of the ridiculous that saves them; keeps them sane and whole. It is a self-acknowledged failure in an individual so to live that there is no relieving lightness in the heart. In some way, it has become a poor heart; a heart with only one season, Winter.

* * *

Who can imagine a world without smiles? Who can picture a world where every child-like quality had been pressed out of man; until he had become the depressed essence of gloom? Yet that is the picture that some men in all ages have thrown at their fellow travelers. Why labor over such a work? Nine hundred and ninety-nine columns have taught me that this is a funny world. Tomorrow I hope to tell you why. Meanwhile, I shall laugh if it kills me; longest, loudest and with greatest cause at myself, perhaps the most irrational and ridiculous figure of all!

SUNRISE AND SUNSET

FEBRUARY

Time of sunrise and sunset (Pacific standard time) at Victoria, B.C., for the month of February, 1940.

Date	Sunrise	Sunset	Date	Sunrise	Sunset
1	7:44	17:10	16	7:21	17:35
2	7:43	17:12	17	7:20	17:37
3	7:41	17:14	18	7:18	17:38
4	7:40	17:15	19	7:16	17:40
5	7:39	17:17	20	7:14	17:41
6	7:37	17:19	21	7:12	17:43
7	7:36	17:20	22	7:10	17:44
8	7:34	17:22	23	7:08	17:46
9	7:33	17:24	24	7:06	17:48
10	7:31	17:25	25	7:05	17:49
11	7:29	17:26	26	7:03	17:51
12	7:28	17:28	27	7:01	17:53
13	7:26	17:30	28	6:58	17:54
14	7:24	17:31	29	6:57	17:56
15	7:23	17:33			

The Meteorological Observatory, Gonzales Heights, Victoria, B.C.

FIFTY YEARS AGO TODAY

(From The Daily Colonist of February 29, 1890)

Steamer Kingston — Captain D. B. Jackson, manager of the Seattle & Alaska Steamship Company, arrived last evening, and is at the Driard Hotel. He says his visit to Victoria is for the purpose of arranging for wharf accommodation for the steamer City of Kingston, which will be put on the Tacoma-Victoria route as soon as she had been overhauled, which will occupy about three weeks. The Kingston will make the round trip every day, and will carry all the Northern Pacific freight. While in Victoria, Captain Jackson will also arrange for the appointment of an agent in this city.

Vancouver Art Association — The Vancouver Art Association, established just one year, is, we are pleased to say, in a flourishing condition, and those ladies and gentlemen who inaugurated this movement deserve every praise for the good work they have undertaken—a work which commands the sympathies of all who love art, and one that calls for voluntary help in every town and village of the country, as it is of the highest importance from a material and an educational, as well as from an aesthetic point of view.

From the North—The steamer Barbara Boscowitz arrived from the North yesterday afternoon with the following passengers: Mrs. Todd, Mr. and Mrs. W. Williscroft, Mr. and Mrs. H. Williscroft, Mr. Brown and Officer Redgrave. She brought a lot of box lumber from Howe's Mill, Alert Bay.

PARKS COMMITTEE VISITS GROUNDS

Improvements to City Playgrounds Is Considered by Aldermen Okell and Members

Headed by Alderman S. H. Okell, the chairman, members of the City Council parks committee made a comprehensive tour of city parks yesterday to plan improvements. The committee also considered annual estimates, and may pass them at a meeting next Wednesday afternoon.

Alderman Okell reported that the committee found Beacon Hill Park in good shape. Members decided to recommend that a chimney be erected for a stove under the bleachers at Royal Athletic Park. The grounds were also found in good condition.

At Pioneer Square, the need for surfacing the remaining paths with asphalt was discussed. One path through the grounds was treated last year. Attention was drawn to the need for repairs to a wire fence around the tennis court at Victoria West Park. Satisfactory progress was noted on improvements to the grass on Belleville Street, below Oswego Street, and opposite the paint factory.

Discussion was held on the need for extra washroom facilities at Macdonald Park, which was found to be in good shape. It was decided to consider painting a building at Stadacona Park and erecting a fence along the Begbie Street side.

The committee also visited the pound, and asked for a report on the condition of the poundkeeper's truck.

The Observation Car

By THE EDITORIAL STAFF

Glancing Over Sport

The year's richest race comes off at the swanky Santa Anita enclosure on Saturday afternoon with the staging of another $100,000 event. Kayak II won the decision last year, nosing out Seabiscuit, who, in turn beat Heelfly. The experts figure on an upset this year. Here's the way I think they will hit the finishing wire: Don Mike, Seabiscuit, Kayak II and Whichcee . . . It's really too bad that the Dominoes have been officially ruled out of the play-offs this season. It would have been a natural final between the Maple Leafs (Vancouver) and the present Canadian titleholders. . . . Tonight's hockey winners at a glance: Boston will take the decision from the hapless Canadiens; Chicago to beat the Rangers; and Detroit Wings to win the points from the Toronto Maple Leafs . . . With Syl Apps on the side lines, Gordie Drillon has slipped considerably in the scoring race in the National Hockey League. There is no question about it but Drillon is the scorer and Apps sets them up for him. The record book will prove that statement beyond any doubt whatever.—J.D.

* * *

Screen Has Odors

Two Swiss inventors have perfected an electrical device whereby motion pictures are able to carry a "smell" track as well as a sound track to create realism in scenes including such things as flowers, automobiles, the ocean or pine woods. Long before the invention was announced we heard persons remark that such and such a picture "smells" . . . Now it is approaching election time we can trot out the old saying: "A politician thinks of the next election. A statesman thinks of the next generation" . . . Lord Chesterfield, who incidentally had nothing to do with a popular brand of cigarettes, once declared: "A difference of opinion, though in the merest trifles, alienates little minds" . . . A hair tonic salesman walked into the Broad Street emporium where Bill wields his shears and went into a song and dance about his product. Willie kept on sharpening a razor and replied with a few grunts. Finally the salesman blurted: "Say, you, I want to see somebody here with a little authority." Willie looked up from his task and replied: "What can I do for you? I have about as little authority here as anyone" . . . Our tobacconist friend contends that an intellectual is a person educated beyond his intelligence. —G.B.

IDEA!

Perhaps those British fliers have overlooked a good bet. If they wish to reach the women, wouldn't it be better to drop their propaganda disguised as bargain-day handbills?

Letters to the Editor

No letter to the Editor can be inserted except over the proper signature and address of the writer. This rule admits of no exception. No letter should exceed 500 words in length.

THE BATTLE OF THE KILT

Sir, — Highland attire, called utachd in Gaelic, consists of kilt and plaid, with accessories. Utachd is the Latin toga, and English togs. The kilt is a colored garment which distinguishes a chief and members of his house or clan. In Gaelic the kilt is braca, which gives us breeches and breeks.

Braca, Romanized, becomes bratha, and bratha is now a flag. Hence we have the name Galbraith, the flagbearer, and the English idiom, "the call to the colors." for braca, the kilt, and bratha, the flag, are words referring to especial colors.

The chief wore his colors on his utachd. The early Caledonians painted the colors on their bare skin.

Farther back we find the people of the braca (meaning colors) emerging as bratach, or British. Their chiefs lived in brochs, which are artificial round towers or hills, called bruach in Gaelic, and braes in broad Scotch.

The chief in early English was Brithelm, which is bricheamh, or britheamh in modern Gaelic. This chief attains his rank because of warlike qualities. Hence brithelm or bricheamh, is a chief who exercises judicial sway within his sphere of influence. He is the pre-Roman, patriarchal chief, of the hereditary house of Church, called by the Arabs, Koreish, who inspired Mahomet to write the Koran. He belongs to the Celtic Levites.

These words, braca the kilt, bratha the flag, bricheamh or Brithelm the British judge, have no meaning apart from the use of "colors," and the colors belonged to the church, or divinely inspired leaders.

The Druids (Gods of Rho), used these colors, and the Druids were supposedly infallible, because (in Europe), they were "Sons of God." To use Biblical phraseology, they were anointed by the Holy Ghost, and received their spiritual crowns. These crowns were visible only to "Sons of Gods." They were the colors of the spectrum, emanating from what is still known in Britain as "the crown of the head."

For general use these colors were woven into clothing, but the colors of the spectrum have no longer any meaning as regards religion, when they appear in the kilt.

It is interesting to note, however, that in papal functions at the Vatican, three multi-colored fans are placed directly behind and above the chair of state. The meaning is of course obvious.

D. S. MORRISON.

R.M.D. 3, Victoria, B.C., Feb. 25, 1940.

POEMS OF BURNS

Sir,—Now that we have again passed the anniversary of our immortal Robbie Burns, and knowing that there are many Burns admirers in Victoria, I am inquisitive to know what they like and admire as his best poem—not as critics of the life and character of Burns, but as to their personal observations of the charm of appeal of Burns wealth of songs and poems. On January 26 of this year, at Culvie, Banffshire, Scotland, the schoolmaster, Mr. Henry Cornox, an admirer of the national poet, and who was the inspirer of the meeting of the two hundred at that enjoyable evening, and who gave the immortal memory, a man fitted for the occasion because of his study and knowledge of Burns' works, says: "The lovely picture of 'The Cottar's Saturday Night' needed no mention to lovers of Burns. It had the virtue of good wine. It improved with the years, and today it was already not merely a poem, written by Burns, but an historical picture of the Scotland of yesterday. But the more he read Burns, the more he was convinced that the finest thing the poet ever wrote was that oft neglected poem, 'A Winter's Night.' In 'A Winter's Night' the immortal poet braced his powers for a flight into a realm where there shall be no more oppression, malevolence and scorn, where men shall forget to be vindictive, mean and selfish, and shall become merciful and helpful to one another."

Recently I spent eleven years in the North of Scotland among decent folk with but little of "The Cottar's Saturday Night" in their midst. Maybe I will revere "A Winter's Night" if I read it again and again, but I do appreciate and enjoy "Epistle to a Young Friend," and I have read it often. It is not only a sermon, as Robbie says; it is many sermons, practical, understandable, sincere. If you reply to this letter, you may make a convert by interesting me in other poems, and I will be grateful to you.

PAT. RANKINE.

851 Hampshire Road, Oak Bay, B.C., February 26, 1940.

AN EX-SOLDIER'S COMPLAINT

Sir,—I am a soldier of twenty-eight years' service. I get a pension and served four years and nine months in the trenches. I have an exemplary character. I am only forty-four years old now, fit and A 1, yet I cannot get into the army because they will take my pension away; yet they want machine-gun instructors in the worse way. On the other hand, a soldier getting a disability pension can join the army, get his full pay and also draw his pension; but when the time comes he cannot go overseas, because he is not fit.

I ask the public is it fair that officers should be serving with an arm off or a leg off, with a good pension, and they get both, when there are young officers dying to get in who have both arms and legs? I think this is a disgrace to Canada, and should be looked into at once, if only to give fair play to all the men who are out of work and would be some use, but can go over to France and fight or serve in Victoria. Let's have fair play.

L. WORTHINGTON

(Ex-Soldier Royal Canadian Regt.), 360 Dunedin Street, Victoria, B.C., February 25, 1940.

"BEYOND TIME AND CHANGE"

Sir,—There is quite a step from plain Mr. John Buchan to Lord Tweedsmuir, Viceroy; from commoner to nobleman; from "time and change" to eternity and the "never-changing"; from imperfect and limited service for God in a frail, physical body to the perfect and unlimited service in the presence of God in the glorified body of a "child of God," John 1:12; for these have been the steps taken by our beloved, the late Governor-General, recently promoted to glory!

The inspired Apostle Paul in 1st Corinthians, 1:26, etc., says: "For you see your calling, brethren, how that not many wise men after the flesh, not many mighty, not many noble, are called." About this text, a Christian lady of the nobility once remarked: "I am glad that the Apostle Paul did not say: 'Not any' instead of 'Not many,'" and so all Christians rejoice to know that Lord Tweedsmuir is one among the "not many" wise, mighty and noble called to higher service.

Lord Tweedsmuir's personal confession of faith made public by Dr. Alexander Ferguson during his memorial address in St. Andrew's Presbyterian Church at Ottawa, was quite an inspiration and an encouragement to the more obscure Christians who sometimes are inclined to be discouraged at the thought that, to all appearances, that wonderful Gospel of John iii., 16: "For God so loved the world, that He gave His only begotten son, that whosoever believeth in Him should not perish, but have everlasting life," is only believed in, and preached by, old-fashioned "simpletons" and backnumbers, in Gospel halls and on the street corner open-air meetings!

But thanks be to God, He has His witnesses among all classes of people and in all walks of life, for the Gospel is still the power of God unto salvation to everyone who believeth. It is everyone's privilege, be he commoner or nobleman, to let himself be used of God, there, where He has seen fit to place him: "You in your small corner, and I in mine!" Let the Christians' earnest prayer be: "Lord, increase our faith!"

Dear sir, I thank you for your editorial of last Sunday under the heading "Beyond Time and Change."

L. J. EEKMAN.

40 Wellington Avenue, Victoria, B.C., February 27, 1940.

Tides at Victoria

Time of tides (Pacific standard time) at Victoria, B.C., for the month of February, 1940.

Date	Time H.M.	Ht. Ft.	Time H.M.	Ht. Ft.	Time H.M.	Ht. Ft.	Time H.M.	Ht. Ft.
1	.....	.....	0:23	6.1	10:16	3.4	.....	.....
2	.....	.....	0:58	6.1	11:30	3.0	.....	.....
3	.....	.....	0:38	6.1	10:11	2.9	.....	.....
4	4:30	8.3	8:38	6.3	10:35	3.0	18:58	2.4
5	4:35	8.4	7:11	6.7	11:07	3.0	18:35	2.3
6	4:40	8.4	7:58	7.0	11:54	3.0	7:20	2.2
7	4:56	8.3	8:38	7.0	12:37	3.0	20:47	2.5
8	5:10	8.1	9:16	7.1	13:30	3.2	21:20	2.9
9	5:14	8.0	9:58	6.7	14:05	3.8	21:49	3.3
10	5:34	8.0	10:36	6.4	14:50	4.5	22:16	3.8
11	5:40	8.0	11:35	6.0	15:46	5.1	23:48	4.4
12	6:57	8.1	13:10	5.8	16:48	5.6	23:13	4.9
13	6:31	8.1	13:08	5.3	18:21	6.3	23:24	5.5
14	8:44	8.3	14:03	4.8	20:37	6.0	23:37	5.8
15	7:04	8.4	14:57	4.3	.....	.....	.....	.....
16	7:25	8.5	15:03	3.8	.....	.....	.....	.....
17	7:37	8.7	16:47	3.3	.....	.....	.....	.....
18	8:40	8.8	17:37	3.0	.....	.....	.....	.....
19	8:44	8.9	18:34	2.9	.....	.....	.....	.....
20	10:49	9.0	19:07	3.1	.....	.....	.....	.....
21	3:27	7.7	6:48	7.2	9:41	4.8	16:19	2.8
22	3:35	7.8	7:47	8.7	12:47	4.8	20:38	2.1
23	3:30	8.0	8:40	8.0	13:45	4.8	21:07	2.6
24	4:01	8.1	9:33	8.4	14:47	4.5	21:47	3.2
25	4:27	8.4	10:27	4.7	15:56	7.7	22:27	4.0
26	4:57	8.5	11:22	4.1	17:21	7.3	23:09	4.9
27	6:31	8.8	21:34	3.7	18:07	6.9	23:50	5.8
28	6:07	8.6	12:25	3.4	21:14	6.9	.....	.....
29	6:38	8.8	6:43	8.4	14:27	3.0	23:35	7.1

The time used is Pacific Standard for the 120th Meridian west. It is counted from 0 to 24 hours, from midnight to midnight. The figures for height serve to distinguish high water from low water. Where blanks occur in the table, the tide rises or falls continuously during two successive tidal periods without turning.

To find the depth of water on the sill at the Esquimalt Drydock at any tide, add 30 feet to the height of high water as above given.

Injuries Fatal to Nanaimo Miner

NANAIMO, Feb. 28.—Thomas H. Chapman, age fifty, died at the Nanaimo Hospital at 3 o'clock this morning from injuries sustained late Tuesday while working underground in the Beban Coal Mine in Extension district near Nanaimo. He was a well-known member of Nanaimo Silver Cornet Band.

Enjoy Rogers'

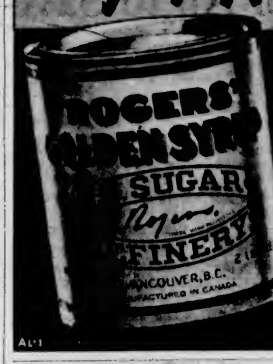

GOLDEN SYRUP

CANADA'S FAVORITE

Your Grocer has it!

AL-1

CHILDREN'S OVERALLS

Of hard wearing moleskin in navy blue or brown, with bib, braces, two pockets, cuff bottoms, side fastening. Easy to launder. Sizes 2 to 8 years

98c

"THE WAREHOUSE"

1420 Douglas St. "Victoria's Stores of Better Values" 1110 Government St.

LIGHT CARPENTERING

FENCES - STEPS - SHELVING - PARTITIONS

ALTERATIONS OR REPAIRS

Estimates Are Furnished Without Charge or Obligation

"Only Disabled Soldiers Employed"

The Red Cross Workshop

564-8 JOHNSON STREET (Just Below Government)

GOTHAM SILK HOSIERY—Chiffon or Semi-Service, in all the new shades. Pair 79c

DICK'S DRESS SHOPPE

1324 DOUGLAS STREET PHONE E 7552

HBC

Saturday, March 2 is BAY DAY!

Here's news! Good news for Mr. and Mrs. Wise Shopper! Past Bay Days have built a reputation for being Victoria's greatest one-day sale of the Spring season . . . and this year, in the face of changeable markets, the news reaches a new high when we offer the lowest prices for the past six months! So shop Saturday at "The Bay" because Saturday is

BAY DAY!

STOCKER'S SECURITY STORAGE LTD.

VICTORIA'S FINEST FURNITURE • • WAREHOUSE MOVING • PACKING

• PHONE G 8181 •

IMPROVE YOUR DIGESTION

Do as thousands do:—

Help yourself to health with the delicious goodness that is concentrated in

BOVRIL

Scientific tests have definitely proved that Bovril aids digestion.

A daily cup for 1 month will help to make you stronger and more fit to enjoy life with zest.

19-47

START TO-DAY

for Spring . . .

NEW SUITS
NEW COATS
NEW DRESSES

Yield to the Impulse and Select Your New Outfit Now . . .

OUR NEW, ENLARGED STORE IS FULL OF THE SMARTEST SPRING STYLES AND THEY'RE NEW TO THE LAST DETAIL

Eddy's Low Prices Prevail

BETTER SUITS, COATS AND DRESSES, AND ALWAYS FOR LESS MONEY

Eddy's

1629 DOUGLAS ST., Opp. "The Bay"

LOCAL TURKEYS
From
MILLER RANCH
ROCKY POINT
18 to 25 lbs.—28c per lb.
11 to 14 lbs.—35c per lb.
STUART'S MEAT MARKET
1402 DOUGLAS G 7138

THREE FINED ON LIQUOR CHARGES

Magistrate Hall Orders Mar Poy, Orville Bond and Dick Mar to Pay Total of $175

Mar Poy pleaded guilty guilty in the city police court yesterday to a charge of suffering persons to have liquor in the New China Cafe at 546 Fisgard Street and was fined $75, or in default thirty days in prison.

Constable Charles Webb told of visiting the premises at 2:50 o'clock on the morning of February 22 with Constable Harry Mercer. He found Mar Poy sitting at the counter facing an open booth. In the booth were Orville Bond and Dick Mar. He saw a pint bottle of rum and a partly filled glass on the table and another glass on the floor.

He testified that Mar Poy struck out with his hand and caused some of the liquid to be spilled from one of the glasses picked up by Constable Mercer.

Mar Poy denied striking the glass. He admitted being intoxicated, and could not remember his actions.

Magistrate Henry C. Hall commented that it was a serious offence to interfere with a constable in the execution of his duty. He added that being drunk was no excuse.

Bond and Mar both pleaded guilty to charges of unlawfully having liquor at the cafe, and were each fined $50.

SHIP ABANDONED

LONDON, Feb. 28 (CP).—Abandoning of the Estonian steamship Orion in a sinking condition after it sprang a leak in a storm, was disclosed today when a trawler landed sixteen members of the crew, including three women, at a Scottish port. The vessel was of 770 tons.

Nothing too good for the **Convalescent**

OVALTINE contains just the elements needed for quick recovery from the wasting effects of illness. Malt *plus* milk *plus* eggs . . . which provide the essential and easily absorbed carbohydrates, important "protective" vitamins, calcium, phosphorus and iron . . . these are scientifically proportioned and blended in Ovaltine. It is the ideal convalescent food—light, easy to digest, a quick energy-builder.

When "nothing is too good" for the convalescent in quest of quickly-renewed health—take Ovaltine!

For Quick Recovery Choose the Quality Food

879

Take Delicious
OVALTINE
—and Note the Difference

BETTER HEAT WITH NANAIMO-WELLINGTON COAL

482

For Fire and Automobile Insurance, Rentals and Real Estate, Consult
ELSIE B. RICHARDS
Suite 7, Metropolitan Building, Opposite Postoffice
PHONE EMPIRE 7722

Preparing to Meet Any Attack Through Plains of Belgium

British and French Battle Positions in Northern France Being Steadily Strengthened to Guard Against German Offensive in the Spring

LONDON, Feb. 28 (AP).—Great Britain's new army, nearly 1,000,000 men in France and at home, is preparing its forces in Northern France to meet any German blow that might come along the route through Belgium followed by the Kaiser's legions in 1914.

British plans, closely co-ordinated with those of the French, are interpreted by military experts as intended, among other things, to guard against such a blow, which, wheeling south as a quarter century ago, would strike across the Flanders Plain at Paris.

IN FLANDERS PLAIN

Neutral military men in Europe have expressed belief that Germany may seek a decision on the Flanders Plain once more. Most of them assign late March or early April as the likely time for the Nazi Spring offensive, should there be one.

Such a drive may be delayed, the observers agree, but most of them are of the opinion that Germany is waiting only for better weather conditions to seek a decision in battle.

"The smoke screen of the Near Eastern 'adventure' is just a little too emphatic," said a neutral officer. "What really has been happening is a steady strengthening of British and French battle positions in France, especially in the last few weeks, when the weather relented and allowed concrete in fortifications to settle."

PROBABLY FOR TRAINING

The general opinion here is that the British troops in the Near East (where Britain and France are reported to have nearly 600,000 men) are there for training and little else."

It is pointed out that it is now Summer in Australia and New Zealand, where some of the Near Eastern contingents come from, and it would be unwise to bring troops directly from that climate to Wintry Northern Europe.

Today's commentators expect the German battle line to be extended to permit tank and armored divisions full scope on Holland's flat spaces. Such divisions would be able to avoid and to flank some of Belgium's strongest defensive positions on which the British and French might try to stand if the Belgains called for aid.

RETURNING MAN POWER

British and French commanders are slowly returning absent man power to the trenches as Spring approaches. At the same time the British Government announces vast expansion in arms production, and speeding up in the factories.

STATES PARTY DESIGNATIONS

Dr. Manion Giving Recognition Only to Supporters of National Government

SAULT STE. MARIE, Ont., Feb. 28 (CP).—Hon. R. J. Manion, National Conservative leader, today outlined his views on party designations in the following statement:

"All candidates to whom I shall give recognition will be supporters of National Government. All candidates who belong to the National Conservative Party are supporters of the National Government movement, but it is anticipated that there will be National Government candidates who do not belong to the National Conservative Party.

"I personally prefer to use the term National Government in describing our candidates but I have no objection to any candidate describing himself in any other way, provided he makes it clear that he is a supporter of the proposal to establish a National Government."

Obituary

VERICOS—Funeral services for George Vericos were held yesterday afternoon from Sands' Mortuary Chapel. Rev. G. A. Reynolds officiated. Many friends attended the service and a number of beautiful floral offerings were received. The following acted as pallbearers: N. Erik, V. Paul, C. Nicholin, A. Lenox, George Lontos and J. Ryzan. The remains were laid at rest in the Colwood Burial Park.

CRASKE—There passed away at St. Joseph's Hospital on Tuesday, Walter Craske, Saanich, aged seventy-four years. He was born in England and had been living in this city and district for twenty-five years. The funeral will be held from Hayward's B.C. Funeral Chapel on Friday at 2 o'clock and interment will be made in Royal Oak Burial Park.

HODGINS—Rev. Arthur Bischlager conducted the funeral services for Lieut.-Colonel Charles Richard Hodgins in St. Paul's Naval and Garrison Church, Esquimalt, yesterday afternoon. The remains were laid at rest in the Military Cemetery, Esquimalt. Hayward's B.C. Funeral Company was in charge.

HOLOWELL — Funeral services for Mrs. Elizabeth Holowell will be conducted by Rev. Dr. J. B. Rowell in Sands' Mortuary Chapel this afternoon at 2 o'clock. Interment will take place in the Colwood Burial Park.

KING INACTIVE SAYS MAITLAND

B.C. Conservative Leader Assails Administration in Address at Fernie

FERNIE, Feb. 28 (CP).—R. L. Maitland, K.C., British Columbia Conservative leader, charged the Mackenzie King Administration with inactivity, and assailed the Co-operative Commonwealth Federation for its war policy in a public address here tonight.

Mr. Maitland was speaking in support of Dr. G. E. L. MacKinnon, Conservative candidate for Kootenay East in the March Federal election.

Conservative legislation to establish an eight-hour day, minimum wages and unemployment insurance was scrapped when the Liberal Government came to power in 1935, "though these things were in the platform of the Liberal party in 1919," Mr. Maitland said.

The result of that was evident today, he continued, when war orders were going to Eastern Canada where wages are lower. He said the Government was incompetent and lax in its war effort and criticized the Prime Minister for not facing Parliament and explaining the Government's war policy.

FIRST IN HISTORY

January 25, 1940 (date of Parliament's dissolution) would go down in history "as a debit mark, as it was the occasion of the only hit-and-run session known in Canadian history," Mr. Maitland said.

The provincial Conservative leader said "every vote cast for the C.C.F. would bring a cheer from Hitler and Stalin."

He condemned speeches made by Mrs. (Dorothy) Steeves (C.C.F., North Vancouver), and Harold Winch (C.C.F., Vancouver East) during the last session of the Legislature and was critical of a speech made by Dr. Lyle Telford at Seattle recently.

Mr. Maitland urged support of Dr. R. J. Manion, national Conservative leader, who, he said, proposed to lift the Government above party affairs and patronage.

Other aims were protection of agriculture; development of Canadian industry; a new department of youth so this problem would be ever present in planning of Dominion affairs; Dominion jurisdiction over unemployment as a national responsibility, and the formation of a strong cabinet irrespective of party.

GANDHI MISSED BY THROWER OF SHOE

PATNA, India, Feb. 28 (CP-Reuters).—A shoe was hurled at Mohandas K. Gandhi in the railway station at Lillooah, six miles from Calcutta, when he was leaving for Patna last night, it was learned today. The shoe missed Gandhi but hit his secretary.

Relief Allowance In Saanich Will Not Be Cut Yet

FOLLOWING a conference between Provincial Government officials and G. C. Watkins, Saanich relief officer, yesterday morning, it was announced that the Government has reconsidered its earlier decision to cut the single unemployed relief allowance from $13.64 to $12.60 a month. The present scale will be maintained until midsummer. An extra monthly clothing allowance has also been made by the Government of $108. Saanich will pay $27, making a total of $135, which will be available to purchase clothing for persons on relief.

MORE LICENCES ARE TAKEN OUT

Department of Transport Issues Over Million and Quarter Radio Permits

There are more radio licences in good standing at the present time than ever before in the Dominion of Canada, according to figures issued yesterday by W. J. Bowerman, district superintendent of radio, Department of Transport. The number of licences issued passed the million and a quarter mark on January 31, 1940. With two more months to go, the total number of licences issued at the end of January was 1,312,316, as against 1,223,502 at the close of the 1938-39 fiscal year.

Ontario continues to be the leading province of the Dominion with 510,470, compared with 497,858 for the previous year; while British Columbia maintains third place with 111,044, as against 106,169 for 1938-39.

The leading city of the Dominion is Montreal with 157,871, the previous year's total being 157,201; Toronto is second with 135,884, down from 137,824. Vancouver holds third place with 51,569, compared with 50,449. Number of licences issued in Victoria is 13,471, as against 12,445 in the previous year.

Of the provinces Saskatchewan shows the biggest increase, jumping from 63,625 in 1938-39 to 94,244 at the end of January, 1940, an increase of 30,000. The Yukon and Northwest Territories dropped from 397 to 252. Licences issued free for the ten-month period were: Blind, 4,676; hospitals and charitable institutions, 278, and schools, 597.

Arrested After Free Two Years

VANCOUVER, Feb. 28 (CP).—British Columbia Police today announced the end of a two-year search for Unyuen Yick Jun, Chinese cook, of Ashcroft, B.C., who disappeared after his conviction on a narcotics charge at the Interior town in 1937. He was arrested here.

Police said the Chinese cook was sentenced originally to six months' imprisonment and fined $300. Later he succeeded in having the conviction quashed through a Supreme Court habeas corpus writ, which was later thrown out by the Court of Appeal. He disappeared before the Appeal Court decision was announced.

When a Garment Comes Back From
NEW METHOD

you can really **SEE** the beauty of restored brightness and color—you can **FEEL** that it is thoroughly clean—you can smell fresh cleanliness and **NOTHING ELSE** — and when you try it on it will fit and hang as it **SHOULD**. Yes, you may pay a little more for **SANITONE** cleaning, but Oh! Lady, you do **GET** so much, **MUCH** more!

When you send a Dress, a Coat, a Suit to New Method it's the **SMARTEST** $1.00 investment you ever made.

For Quick Service
Just Phone **G8166**

New Method
DRY CLEANERS DYERS LAUNDERERS

BEGG'S 30th ANNIVERSARY
Brings Still Better Buys in USED CARS

EVERY CERTIFIED USED CAR OVER $395.00 IS EQUIPPED WITH FOUR NEW TIRES
This Insures the Purchaser of a Begg Used Car Free Tire Upkeep for at Least 18 Months

MORE VALUE THAN EVER

50,000 SATISFIED CUSTOMERS

. . . that is our record in three decades of business. What more could show the public confidence we hold, based on integrity, fair dealing and expert service. Today we offer a further selection of quality used cars, every one a sensational buy, backed by our reputation which has won us our friends in the past.

1935 HUDSON SPECIAL SEDAN
Equipped with electric hand. Beautiful beige-finish upholstery—and motor like new. A wonderful buy **$595**

1938 HILLMAN MINX SEDAN. The previous owner reports 32 miles to the gallon of gas **$625**

1936 PONTIAC DE LUXE SEDAN
This 4-Door Sedan has many extras. Hunter's green color. A 1 motor. Looks like new **$645**

1937 CHRYSLER ROYAL FOUR-DOOR SEDAN. This car is equipped with hydraulic brakes and all-steel body **$850**

1939 DE SOTO CUSTOM SEDAN
We sold this car new and know its history! It is equipped with hot water heater, and over-drive **$1245**

1937 DODGE FOUR-DOOR SEDAN. This dependable car shows very careful ownership, and is in excellent condition from bumper to bumper. Victoria's best buy **$775**

1937 DE SOTO FOUR-DOOR SEDAN
This car has been regularly serviced in our shops since new, and we guarantee it to please the most critical buyer **$845**

1937 FORD FOUR-DOOR SEDAN. Smooth, powerful motor. The ideal car for business or family **$645**

LOOK OVER THESE—TAKE YOUR CHOICE

1938 FORD V-8 COUPE. Original finish, like new. Smooth, powerful motor. Interior without a mar or spot. This car is in perfect condition and good for thousands of miles of carefree motoring **$765**

1938 PLYMOUTH R.S. COUPE. A lovely car for the discriminating buyer. This car is just broken in. Luxurious de luxe model, including all extras. A bargain **$825**

1938 WILLYS COACH. Here is a car run less than 15,000 miles and very economical to operate. It's like new throughout **$695**

1935 CHEVROLET MASTER FOUR-DOOR SEDAN. Motor carefully reconditioned. Really it runs as good as the first day it was sold **$550**

1938 PLYMOUTH BUSINESS COUPE. Run only 14,000 miles. Ideal for the married couple or businessman. Look it over and you'll buy it **$825**

1932 PLYMOUTH RUMBLE-SEAT CABRIOLET. This job is a 6-wheel unit and ideal for Summer or Winter driving. It's a very popular model and will sell quickly **$445**

THESE PRICES ARE BONA FIDE AND EVERY CAR LISTED IS IN OUR STOCK

YOU MAY INCLUDE YOUR 1940 LICENCE IN YOUR CONTRACT

1930 AUBURN SEDAN. All in A 1 shape. The motor has been rebored in our own shop **$275**

1937 BUICK 7-PASSENGER SEDAN. Fenderwell job. Heater and radio equipped. Chauffeur driven **$1650**

LIBERAL TERMS AND TRADES

1928 FORD COACH	$85
1927 PONTIAC COACH	$75
1930 CHEVROLET SEDAN	$275
1932 FORD V-8 SEDAN	$345
1930 ERSKINE SEDAN	$245
1928 WHIPPET COACH	$95
1927 PONTIAC ROADSTER	$95

YOUR PRESENT CAR AS CASH

ALL BEGG CERTIFIED USED CARS ARE CAREFULLY RE-CONDITIONED AND CARRY BEGG'S PERSONAL WARRANTY TO BE AS REPRESENTED.

BEGG MOTOR CO. LIMITED

865 YATES STREET — OPEN EVENINGS TILL 9 P.M.
837 YATES STREET — TELEPHONE G 1141

612-16 Fort St. **KIRKHAM'S** PHONES Groceries - G 5135 Meats - - G 5136 Fruit - - E 1021
Daily Delivery Reliable Foods
Sooke Salmon, Vlaw Royal, Cohoe, Royal Oak, Cedar Hill and Inside Points.
Fair Prices — Honest Weights and Descriptions

AWNINGS
FOR STORE OR HOME - PROTECT YOUR DRAPERIES AND CARPETS
Full Range of Patterns to Choose From - Estimates Free
F. JEUNE & BRO., LTD.
570 JOHNSON STREET G 4632

GIFTS TO ENGLAND
HAVE ARRIVED
Our customers report the safe arrival of provisions sent to their friends in Britain through our Shipping Department. MAIL NOW.
CANNED BUTTER, FIRST GRADE, POSTAGE PAID
1 lb. 90c 2 lbs. $1.55 3 lbs. $2.25 4 lbs. $2.85
SEALED BACON — HAM — SUGAR — CHEESE
Scott & Peden, Ltd.
WE DELIVER G 7181
FLOUR - SEED - GROCERIES - GRAIN - HARDWARE

New Low Bus Fares
Return From Victoria

San Francisco	$24.70	Winnipeg	$51.50
Los Angeles	$33.70	Chicago	$60.60
Calgary	$32.80	New York	$74.40

VIA GREYHOUND CRUISER COACHES
The economical way to travel. Cheaper than driving your own car. Stopover privileges allowed.
Gray Line Travel Bureau
756 Yates Street Phone E 3833

HBC

All Ashore!
No one will want to be on an ocean cruise on Saturday! You can cruise the ocean any day, but on Saturday you can buy new seasonable merchandise at remarkable bargain prices . . . the lowest for the past six months. All ashore! Go to "The Bay" on Saturday for Victoria's greatest one-day sale . . .
Because Saturday Is
BAY DAY!

COAL - WOOD SAWDUST
ROSE FUEL CO.
1700 Douglas St. Phone E 1185

C.C.F. HOLD CITY RALLY

W. W. Lefeaux and Local Candidate Speak at C. Of C. Auditorium

Several hundred people gathered in the Chamber of Commerce Auditorium last night to hear W. W. Lefeaux, Vancouver, president of the C.C.F. and Federal candidate for Vancouver Centre, and Kenneth McAllister, local candidate, speak at the first downtown meeting of the C.C.F. campaign in this city.

Speaking first, Mr. Lefeaux dealt principally in an hour-long discussion with what he termed the "age-old problem of human society." He began by saying that he would not take time to discuss armament contracts, for instance, because he "felt quite sure that the Conservatives would deal amply with such questions, as they had nothing else to talk about."

As for the war, he did not intend to say much about that either, as "war was one of the inevitable instances of capitalism—Canada is a capitalist country, and Canada is in the war, and as a capitalist country can do nothing but continue in it."

Mr. Lefeaux said he was in favor of any attempts to make peace on a decent basis, and would support such institutions as the League of Nations or any international gatherings that might meet to deal with the situation, but admitted that he had no faith that committees of capitalists would arrive at any permanent peace basis.

PEACE ON EARTH

"Peace on earth and good will-to men," he declared, "would be instituted by the workers only, and that time would arrive when the workers became conscious of their interests."

He said that the C.C.F. was particularly interested in the question of what was going to happen after the peace, and in the question of paying for the war. Stating that the approximate expenditure by Canada, at the present time, was one million dollars per day, he said that at the end of a year the expenditure would probably be well over four hundred millions, as the cost was increasing.

"The curious thing about the situation is that all this wealth that is being consumed by the war, is being produced in Canada, day by day. Yet after producing all this wealth the people of Canada will, at the end of the war, find that they owe somebody for it; in other words, it will be a liability in the shape of national debt," Mr. Lefeaux declared.

Stating that "we are admonished by political patriots to concentrate on the war and to sacrifice our lives, liberty and our money," he said that "the industrial owners of Canada have refused to have their industries produce war supplies on a 5 per cent profit basis—on the turnover they want 7½ or 10 per cent on a cost-plus basis," and compared this with "what the men get who offer their lives, and in many instances, if they returned at all, come back maimed or disorganized for life."

ATTACKS CENSORSHIP

An attack on censorship regulations and the patronage system of the Liberal party, which he declared "will go down in history pock-marked with what is admitted freely as the most complete party machine based on patronage ever known in Canada," was made by Kenneth McAllister, local C.C.F. candidate.

He scored censorship regulations as being used as "political weapons to stifle discussion of the foreign or domestic policy of the deceased administration," and said that the Liberal patronage system in British Columbia prevented "countless numbers of good citizens from taking part in progressive movements."

"We must be prepared to have courage to destroy this vicious thing that strangles the natural development of democracy," Mr. McAllister said, adding that "between the red card and the red book, defence of Canada regulations, the Liberal party will have a lot to answer for at the pearly gates."

STRONG FORCES

The C.C.F. candidate stated that there are "stronger forces at work today that the Liberals or Conservatives or even than the C.C.F.—historical and economic forces," in reviewing social conditions and condemning the capitalistic system, and said that the Liberals and Conservatives oppose reform and socialism and stand for the "status quo."

Criticizing the allowances for soldiers' dependents, which he said were "not payments but allowances dependent on investigation," he said that "to have welfare agencies and investigators entering the home applying the means test, is the height of insolence from an administration that could not and would not limit the war profiteer to 5 per cent on war materials."

W. Rae Ferry also spoke briefly on C.C.F. policy. W. B. Caird acted as chairman.

BILL HERBERT TO BROADCAST

Will Handle Daily Radio Hook-Up at Colwood Golf Links Next Week

Progress of Canada's one and only Winter golf tourney will be broadcast daily from Royal Colwood and Oak Bay courses here next week, March 4 to 9, when the Canadian Broadcasting Corporation airs fifteen-minute spots on its coast-to-coast hook-up, including an exchange arrangement with certain Mutual Broadcasting System stations in the United States.

For the past twelve years the Empress Winter golf tournament here has been attracting increased attention, pointing to the attractions of Vancouver Island as a Winter playground, offering golf, horseback riding, fishing, boating and other outdoor sports, not to mention skiing at Forbidden Plateau.

As a field of golfers, drawn from all parts of the Pacific Northwest and the Canadian Prairies, plays next week for the Sir Edward Beatty Handicap Trophy, the Chamber of Commerce Open Trophy, and other awards, Bill Herbert, ace sports commentator of the C.B.C.'s Vancouver staff, will describe the daily play and bring personalities of the tournament to the microphone for interview.

Except for Saturday, March 9 when the usual hockey broadcast interferes, Herbert will broadcast quarter-hour commentary, cleaning up on Saturday night with a five-minute spot for final results.

The Times (all Pacific standard time) are as follows: Monday, March 4, 7 to 7:15 p.m.; Tuesday 5:45 to 6 p.m.; Wednesday, 8:15 to 8:30 p.m.; Thursday, 7 to 7:15 p.m.; Friday, 6 to 6:15 p.m.; Saturday, 5:55 to 6 p.m.

UNIMPRESSED

Betty's mother tried the familiar method of reproach.

"You know, Betty," she explained, "when I was a little girl I had to do what my mother told me, and when grandmother was a little girl she had to do what her mother told her."

"H'm," said Betty. "I wonder who started that silly game!"

Disastrous Fire After Explosion

TOKIO, Feb. 28 (AP).—Many buildings were destroyed by a fire which raged all day today in Naha, capital of the Loochoo Island group southwest of Japan proper. The fire originated from two explosions of gasoline stores in waterfront warehouses.

Naha is a city of 70,000 population.

Watch!
How the "wetproof" paper on Player's "MILD" cigarettes does not stick to the lips.
Player's Please

VITAMIN B-1 FOR PLANT GROWTH
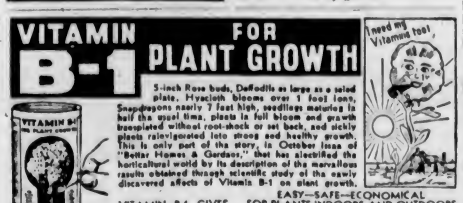

5-inch Rose buds, Daffodils as large as a salad plate, Hyacinth blooms over 1 foot long, Snapdragons nearly 7 feet high, seedlings maturing in half the usual time, plants in full bloom and growth transplanted without root-shock or set back, and sickly plants rejuvenated into strong and healthy growth. This is only part of the story, in October issue of "Better Homes & Gardens," that has electrified the horticultural world by its description of the marvellous results obtained through scientific study of the newly discovered effects of Vitamin B-1 on plant growth.
VITAMIN B-1 GIVES NEW VIGOR TO THE WHOLE PLANT
Not a plant food or fertilizer but imparts new vigor to the roots so that the plant obtains the maximum benefit from the soil in which it is growing THUS PRODUCING THESE ASTONISHING RESULTS IN SIZE AND RATE OF GROWTH.
EASY—SAFE—ECONOMICAL FOR PLANTS INDOORS AND OUTDOORS
We supply Vitamin B-1 in a new convenient powder form, specially prepared for plant growth. No complicated weighing or measuring whatever. Using measuring spoon which we supply, just add a little powder to each gallon of water and pour on soil once a week. Package will prepare 9,000 IMPERIAL GALLONS of solution (enough to last the average gardener a whole season). With directions, $1.00 postpaid (special half package 65c postpaid). Order direct from this advertisement.
FREE — OUR BIG 1940 SEED AND NURSERY BOOK — *Better Than Ever*
DOMINION SEED HOUSE — GEORGETOWN, ONTARIO

UDL 5 STAR ★★★★★ Thoroughbred RYE
13-oz. . . $1.25
25-oz. . . $2.30
40-oz. . . $3.50
This advertisement is not published or displayed by the Liquor Control Board or by the Government of British Columbia.

City and District

Blinds Taken—F. Walton informed police yesterday that thirteen new blinds had been stolen from a vacant house at 2238 Forbes Street.

Is Remanded—L. J. Carlson, represented by Percy Walls, was remanded until March 6 in the city police court on a charge of failing to halt at the scene of an accident.

Car Found—An automobile stolen on Tuesday from George White, 1071 Richmond Avenue, was located at the rear of 856 Esquimalt Road by Constable Gilbert Stancombe, Esquimalt police.

Car Skids—An automobile driven by Bert Redfern, Esquimalt, skidded and went part of the way down the embankment to the foot of Dallas Avenue early yesterday morning.

Gets Appointment — Harry K. Hume was appointed assistant relief officer for Saanich by the council, which met on Tuesday evening. The appointment is part time and pays $50 per month.

May Delay Shipments—Owing to the heavy floods in Northern California, shipments from those areas may be delayed indefinitely, causing a shortage on the local market, wholesalers stated last night. At present, however, no shortage has been felt here, wholesalers said.

Seven Fined—Six motorists were each fined $2.50 in the city police court for parking over the hour limit. One paid a fine of $10 for exceeding the speed limit. Another was remanded until this morning on a charge of neglecting to have a car rear light illuminated.

Observatory Temperatures—Maximum and minimum temperatures recorded yesterday at the Dominion Meteorological Observatory on Gonzales Hill were 49 and 44 degrees, respectively. During the twelve-hour period up to 5:00 p.m. yesterday, rainfall at the Observatory was .02 of an inch.

Advices Received — "We are informed from Ottawa that the question of mine sweeper contracts is still under advisement, and we have every reason to expect that some of the ship construction will be placed here," E. G. Rowebottom, deputy minister of trade and industry, said yesterday, in the absence of Hon. W. J. Asselstine, who was out of town until later in the week.

Trial Adjourned—Charged in the city police court with driving along the Gorge Road in a manner dangerous to the public, a woman motorist pleaded not guilty and asked for an adjournment to Monday in order to produce two witnesses. Constable Alex Nichol testified that the motorist passed four cars in one block at forty miles per hour.

Is Convicted—A youthful motorist who pleaded not guilty in the city police court to a charge of driving dangerously along the Gorge Road was convicted and fined $20. Constable Alex Nichol swore that the defendant drove at forty-five miles per hour, veered over to the wrong side of the road, had been drinking, and took one and one-half blocks to bring his machine to a halt when signalled to stop.

Hurt in Collision—Robert A. Marshall, Dupplin Road, was treated by Dr. Walter Bapty in the Jubilee Hospital last night for a cut hand and bruised right temple, received when his automobile was in collision with another at the intersection of Bay and Douglas Streets, about 9:30 o'clock last night, a city police report stated. Police said the driver of the other car was Lloyd Loiselle, Seven Oaks P.O. Both machines were badly damaged.

OLYMPIC ALLEYS

LUMBERMEN'S FIVEPIN LEAGUE

Cameron Mill No. 2—B. Barnes, 365; F. Dempster, 816; E. Sandahl, 419; D. Barker, 266; A. Brown, 542; G. Sage, 497; handicap, 38. Total, 2,745.

Moore-Whittington Mill No. 1—C. Holt, 552; H. Beveridge, 456; J. Cathcart, 462; H. Bowers, 584; D. Hurdle, 560; handicap, 21. Total, 2,675.

Moore-Whittington Mill No. 1 won two.

Shawnigan Lumber—H. Mackey, 593; K. Harrison, 628; G. Thornbury, 465; D. Anderson, 520; H. Cousins, 546; handicap, 126. Total, 2,868.

Lemon-Gonnason No. 2—M. Ott, 848; R. Wall, 469; W. Brown, 532; W. Smith, 480; George Harknett, Sr., 602; handicap, 195. Total, 2,837.

Lemon-Gonnason No. 2 won two.

Moore-Whittington Mill No. 2—J. Louie, 493; P. Bossom, 578; W. Ellis, 458; L. Slater, 472; W. Edwards, 621; handicap, 114. Total, 2,730.

Moore-Whittington Factory No. 1—C. Bowers, 665; W. Messer, 438; W. Erith, 562; F. Thomas, 682; low score, 455; handicap, 57. Total, 2,680.

Moore-Whittington Factory No. 1 won two.

Lemon-Gonnason No. 1—M. Laverick, 549; E. Barber, 518; W. Bellows, 475; K. Day, 452; G. Harknett, 488; low score, 143; handicap, 126. Total, 2,763.

Lemon-Gonnason No. 2—M. Ott, 848; R. Wall, 469; W. Brown, 532; W. Smith, 480; George Harknett, Sr., 602; handicap, 195. Total, 2,837.

Lemon-Gonnason No. 2 won three.

COMMERCIAL "A" TENPIN LEAGUE

Valley Farm Dairy—R. Wootten, 481; W. Conlen, 432; V. Sanderson, 492; S. Freer, 494; J. Paulding, 461; handicap, 188. Total, 2,438.

C.I.L. Dynamiters—J. Thompson, 567; L. Stuart, 506; J. Bonner, 450; W. Thatcher, 449; F. Barrie, 515; handicap, 19. Total, 2,501.

C.I.L. Dynamiters won three.

Wanderers—J. Struthers, 496; G. Hopkins, 431; A. McKenzie, 470; R. Fredette, 440; low score, 377; handicap, 82. Total, 2,407.

Causeway Service Station—C. Holmes, 486; T. MacKay, 448; B. Garbutt, 402; L. Taylor, 511; H. Stuart, 525; handicap, 29. Total, 2,411.

Causeway Service Station won three.

Victoria Ice Co.—G. Harris, 386; B. Bryan, 439; B. Hellier, 350; J. Bowcott, 468; H. Bryan, 462; handicap, 186. Total, 2,212.

Sands—H. Jesiouse, 486; H. Hill, 515; G. Carr, 464; P. Stewart, 518; W. Johnston, 628; handicap, 13. Total, 2,617.

Sands won three.

Graham's Garage—J. Dick, 458; A. Robillard, 322; R. Doherty, 458; W. Hancock, 519; handicap, 57. Total, 2,715.

Palm Dairy—D. Barr, 465; W. Coates, 491; W. Holness, 417; K. Munn, 512; handicap, 69. Total, 1,954.

Palm Dairy won three.

FINANCIAL FIVEPIN LEAGUE

F. & N. Shops—P. Withy, 492; R. Wensley, 472; W. Watson, 500; G. B. Dixon, 412; low score, 326; handicap, 231. Total, 2,634.

Strays—A. Yelland, 667; J. Buchanan, 430; R. Kerr, 583; D. Lawford, 449; E. Reid, 450; handicap, 248. Total, 3,166.

Strays won three.

Empress Sales—A. DeGirolamo, 624; J. Randall, 660; P. Davey, 499; H. Reid, 563; low score, 446; handicap, 126. Total, 2,856.

Canadian Bank of Commerce—R. Green, 572; A. McKay, 545; P. Kearney, 416; J. R. Thurlow, 573; A. A. McCloy, 552; handicap, 171. Total, 2,628.

Canadian Bank of Commerce won two.

Orlins—Bridges, 428; Shields, 547; Roche, 511; Hawkins, 528; Lawson, 421; handicap, 84. Total, 2,489.

C.P.R. Telegraphs—T. P. Hammitt, 435; J. A. MacDougall, 552; R. C. Berry, 466; B. McMickine, 562; J. J. Hickey, 500; handicap, 567. Total, 3,044.

C.P.R. Telegraphs won three.

Royal Bank—E. F. Duncan, 567; A. D. Perley, 576; A. O. Oliver, 462; R. D. Hobson, 626; E. A. Price, 478; handicap, 252. Total, 2,979.

Bank of Montreal — Elliott, 522; Press, 510; Bell, 519; Dillabough, 656; Lees, 450; handicap, 324. Total, 2,981.

Bank of Montreal won two.

WESTERN AIR COMMAND FIVEPIN LEAGUE

Nursemen—Miss Smith, 318; Williams, 513; Martin, 284; Trehen, 492; Miller, 541; handicap, 21. Total, 2,244.

Sharks—Kendall, 185; Anderson, 230; McGrath, 142; Beard, 202; Marriott, 144; handicap, 66. Total, 2,612.

Sharks won three.

Furies—Stevens, 507; Bourne, 588; Woodard, 430; Norma Innes, 287; Barker, 858; handicap, 102. Total, 2,760.

Hurricanes—A. Black, 552; W. G. Scott, 518; A. L. Evans, 575; W. R. Simmerfelt, 504; R. Smith, 509. Total, 2,719.

Hurricanes won two.

Gypsies—Reitmeir, 475; Morrison, 439; Miss Hulme, 370; London, 539; Frith, 506; handicap, 78. Total, 2,407.

Bolingbrokes—Epworthy, 280; Lewis, 529; Kitchener, 387; Griffith, 476; Miss Gonzales, 279; handicap, 170. Total, 2,033.

Gypsies won two.

LADIES' COMMERCIAL FIVEPIN LEAGUE

Rangers—G. Rayborne, 457; W. Harknett, 502; M. Shepherd, 448; G. Inglis, 363; low score, 449; handicap, 60. Total, 2,277.

Lucky 13—M. Armstrong, 465; E. Amyes, 411; M. Brockett, 410; J. Marshall, 396; K. White, 506; handicap, 69. Total, 2,659.

Lucky 13 won three.

Merry Maes—E. Ray, 439; L. Bethel, 310; R. Riches, 376; P. Rooley, 412; low score, 284; handicap, 195. Total, 2,116.

Happy Rollers—I. Cook, 468; M. McKeever, 503; J. Williams, 510; H. McKeever, 442; E. McDougal, 800; handicap, 81. Total, 2,624.

Happy Rollers won three.

Watson's Men's Wear—M. Kinley, 450; I. Stack, 494; J. McNaught, 262; F. Ferrie, 256; R. Johnston, 396; handicap, 106. Total, 2,064.

Watson's Men's Wear won three (bye).

Rapeos—J. Lewis, 467; N. Browett, 422; A. Dods, 515; F. Walton, 495; low score, 222; handicap, 166. Total, 2,249.

Radiants—A. Matthews, 622; E. Ferguson, 439; L. Hughes, 449; M. Bentley, 369; V. Nock, 275; handicap, 111. Total, 2,365.

Radiants won two.

SENIOR TENPIN LEAGUE

Straith's, Ltd.—J. Howell, 580; A. Riddell, 563; R. Elwood, 486; P. Young, 499; J. Pearson, 571. Total, 2,709.

Watson's Men's Wear—W. Johnston, 485; G. Law, 605; T. Lamble, 571; C. Steele, 508; H. Paulding, 564. Total, 2,732.

Watson's Men's Wear won two.

Times — Malcolm, 578; Condon, 507; Jealouse, 442; Thackeray, 518; Fox, 518. Total, 2,563.

Poodle Dog Cafe—Matthews, 509; Page, 449; Oldham, 464; Moulton, 526; White, 584. Total, 2,531.

Poodle Dog Cafe won two.

TIMES FIVEPIN LEAGUE

Linoleers—G. Wells, 587; H. Corbett, 204; M. Wright, 486; F. Corbett, 533; B. Jenkins, 584. Total, 2,174.

Metallics—Miss A. Parkinson, 469; Jack Meadley (average), 435; Roy Shields, 608; A. Cliff, 584; Red Wells, 586. Total, 2,702.

Metallics won two.

Classifiers—H. Pollock, 404; K. Trevors, 473; E. Whitten, 291; C. Trevors, 527; C. Moore, 739. Total, 2,526.

Headlines—D. Davidson, 458; Mrs. Stewart, 466; V. Meicalfe, 427; R. Pollock, 486; W. Meicalfe, 736. Total, 2,551.

Headlines won two.

Deckhands—H. Shepheard, 567; G. Robertson, 574; L. Jones, 522; D. Donaldson, 520; average, 269. Total, 2,532.

Copycutters—J. Meicalfe, 558; W. Levy, 444; A. Sutton, 428; E. Wright, 592; J. Caddell, 605. Total, 2,608.

Copycutters won two.

Columeers—Lil Condon, 417; Kay Janes, 468; Daisy Carley, 554; Sid Thomson, 681; Red Lawson, 376. Total, 2,496.

Keytappers—M. Frost, 422; K. White, 622; P. Jackson, 501; G. Gunniss, 621; C. Preston, 508. Total, 2,755.

Keytappers won two.

Old Lady—Let me see, what did I give you last Christmas?
Postman—Ninepence, ma'am.
Old Lady — Then here's threepence. That will make it a shilling.

Announcements

Are You Not Altogether Dismayed and discouraged at the disastrous results caused by the various preparations you have tried for the removal of superfluous hair? Truly they are all just worse than useless. They are harmful, no matter how wonderful the advertisement may sound. Electrolysis alone is recommended by the medical profession as a positive cure, and in the hands of an expert is safe, certain and sure. Call for booklet. Miss Hanman, 803 Scollard Building. Tel. G 7642.

Rosicrucian Order, A.M.O.R.C.—C. R. Cleaver, Grand Councillor for Northwest, will speak to members of the order Sunday next, March 3, 8 p.m., 725 Courtney Street. National members in good standing welcome.

The Old Charming Inn, Oak Bay seafront — Open all winter; comfortable rooms; excellent meals. G 0267.

Woodside Farm, Sooke B.C. Reopens on Sunday, March 3. Chicken dinners, lunches, teas.

Free—Daily Colonist Song Sheets now available, Apply Advertising Department.

Harper Method permanent wave. Looks softest. Lasts longer. Appointments. Phone E 4929.

Paisley Cleaners and Dyers. We call and deliver. G 2724.

DE WITT PAGE PASSES AWAY

Well-Known Racing Stable Owner Fatally Stricken At Hialeah Park

MIAMI, Fla., Feb. 28 (AP).—De Witt Page, seventy, New England industrialist and racing stable owner, was fatally stricken with a heart attack today after watching his filly, Maemante, win the featured event at Hialeah Park.

Page was president of the New Departure Manufacturing Company, of Bristol, Conn.; a vice-president of General Motors, and owner of Maemere Farm Stables, one of the most pretentious in the United States.

He named his stable in honor of his wife, Mae, who also was known as "mere," French for mother. The name of each of his horses was compounded with "Mae." Mrs. Page was sitting beside her husband when he was stricken. She became hysterical.

Page was joyful when Maemante rushed to victory in the three-furlong juvenile feature, winning by a nose over Double Call and a neck over Red Mantilla.

He cheered the gallant filly, and, in high spirits, settled back in his clubhouse box to watch two more races. Just after the seventh, he collapsed.

HARRISON IN GOLFING LEAD

Arkansas Golfer Moves in Front of Shotmakers in $3,000 Open

ST. PETERSBURG, Fla., Feb. 28 (AP).—E. J. (Dutch) Harrison, Little Rock, Ark., professional, clipped three strokes from par for a 68 and the first round lead in the $3,000 fifty-four-hole St. Petersburg open golf tournament at the Lakewood Country Club here today.

Harrison, recovering from a bogey five on the first hole, shot thirteen pars and four birdies, displaying unerring touch with his putter. He held a one-stroke lead over Jimmy Demaret, Houston, Texas, leading money-winner of the Winter tournament campaign.

Sammy Snead, the defending champion from Shawnee, Pa., who defeated Henry Picard in a twenty-five-hole play-off for first money last year, was third with 70, the only other card better than par.

Clayton Heafner, Linville, N.C.; Byron Nelson, United States open champion from Toledo, Ohio, and Billy Burke, former national open titleholder of Belleair, Fla., equaled par with 71's.

The 72-bracket included John Revolta, Evanston, Ill., and Paul Runyan, White Plains, N.Y., former P.G.A. champions, and Ben Hogan, also from White Plains.

Alpine Dairy Faces Local Cagers Here

The powerful Alpine Dairy quintette, winners over the Savidges in two straight games for the Community League championship recently in Seattle, will be over here Saturday night to battle the Victoria Dominoes, Dominion cage titleholders, in what should be one of the best ball games played at the Sports Centre at the Willows this season. The preliminary tussle will commence at 8 o'clock and the big attraction about an hour later.

According to Dave Nicol, manager of the Dominoes, the visiting squad will have the following sharpshooters in uniform for the battle: Ivan Nelson, Tommy Werner, Bob Graff, Bill Hilton, Ralph Werner, Dick Voelker, Tip O'Neil and Perl Tates. Bill Murphy, a former player with the club, is the manager and coach this season.

VANCOUVER BARRISTER CANDIDATE IN SKEENA

PRINCE RUPERT, Feb. 28 (CP).—George F. Cameron, Vancouver barrister, today was chosen by the Skeena District Conservative Association to run as a National Government candidate in Skeena constituency in the forthcoming general election.

The sitting member for Skeena at dissolution was Olof Hanson, Liberal, who is running again. The C.C.F. have named George Weaver, of New Westminster.

LARGE CROWD ATTENDS EVENT

About 400 Fishermen and Hunters at Nanaimo's Annual Banquet

NANAIMO, Feb. 28.—Four hundred fishermen and hunters attended the third annual game banquet of the Nanaimo and District Fish and Game Protective Association here tonight. Venison pie was the chief attraction of the meal, while community singing, toasts and speeches followed.

During the afternoon hundreds of citizens visited the various displays of sporting goods and other wild life attractions arranged in the lounge room of the building. Chief feature of the exhibition was that arranged by Dr. W. A. Clemens, head of the Pacific Biological Station at Departure Bay, who, through courtesy of the Provincial Museum authorities at Victoria, showed thirty-one varieties of British Columbia wild ducks, mostly by pairs. The Forestry Department also showed rayon products made from British Columbia wood.

President Reg Goodman presided, and guests and speakers of the evening included: Mayor V. B. Harrison, who proposed the toast to the King; Mr. Herbert Dickie, Duncan, proposing toast to the armed forces; Dr. W. A. Clemens, supervisor of fisheries; J. F. Tait, Dr. McTaggart Cowan, curator of the Provincial Museum, Victoria; Inspector J. Cunningham, of the Provincial Game Board; E. Bailey, president of the Affiliated Game Associations of the Island; J. Russenhold, representative of the United States Ducks Unlimited Syndicate, and G. L. Pop, Vancouver.

Yesterday's Fire Calls

CITY

7:58 p.m.—1735 Kings Road; chimney fire; no damage.

SAANICH

8:00 p.m.—Maplewood Road; chimney fire; no damage.

8:50 p.m. — McKenzie Avenue; chimney fire; no damage.

HOTSPURS IN DRAW

LONDON, Feb. 28 (CP).—In a previously postponed English soccer match today, Crystal Palace and Tottenham Hotspurs of the South "A" division, played to a 1-1 draw.

Children Love a Little Piano
A WHOLE new generation is learning to play the piano . . . and the introduction of the modern little instrument has been the cause of it.
If you visit our piano showrooms and see the latest models by Heintzman & Co., Nordheimer, Wurlitzer, Lesage, etc., you will understand why so many parents are exchanging their old-style pianos for modern instruments. The difference in price can be paid a little each month.
FLETCHER BROS.
1130 Douglas St. (Victoria) Ltd.

NANAIMO-WELLINGTON AND ALBERTA COALS
J. E. PAINTER & SONS
617 CORMORANT ST. PHONE G 5541

FEBRUARY FURNITURE SALE
BARGAINS IN ALL DEPARTMENTS
Easy Terms—No Interest Charges
CHAMPION'S
LTD.
727 FORT STREET

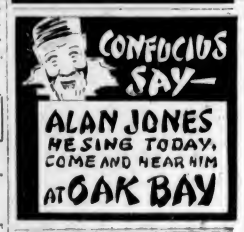

ALAN JONES
HE SING TODAY, COME AND HEAR HIM
AT OAK BAY

HARD ON THE M.O.'s

Indignant M.O.—Don't call me "Doctor!" You fellows have been soldiering long enough to know that an officer must be addressed by his military title. You know there are no "doctors" in the army.

Voice from the rear rank of sick—That's a fact!

GIANT OFFER!
Dealers in this section are now featuring the biggest soap bargain on record!
For a limited time large Rinso packages carry a coupon box-top for which your dealer will give you—
2 Cakes of the Famous LIFEBUOY HEALTH SOAP *for only* 9¢
Hurry while this special offer lasts!

Bride discovers "top-speed" suds that wash clothes whiter

Society and Women's Affairs

Miss English Is Married to Mr. C. Moran

A pretty wedding was solemnized in St. Mark's Church, Boleskine Road, at 7:30 o'clock on Wednesday evening, when Olive Annie Isabella, eldest daughter of Mr. and Mrs. T. H. English, Jasmine Avenue, and Mr. Charles Philip Moran, youngest son of Mrs. C. W. Moran and the late Mr. Moran, Calgary, were united in marriage by Rev. O. L. Jull.

During the signing of the register, Mrs. W. S. Phillips sang "Because," accompanied by Mrs. R. Moore, who also played the wedding marches.

THE BRIDE

Given in marriage by her father, the bride was charming in an afternoon dress of coma rose crepe with an embroidered bodice and long, full sleeves. The three-quarter-length jacket was also trimmed with embroidery, and her navy turban of straw and silk was trimmed with pink velvet geraniums, and a small veil. Her accessories were also of navy and she wore a corsage bouquet of Talisman roses.

Miss Violet Harrison attended as bridesmaid, wearing a frock of powder blue silk crepe, trimmed with embroidery on the bodice and long full sleeves, navy blue accessories and a corsage bouquet of salmon pink carnations and fern. Mr. Alan Munday supported the groom.

AT THE RECEPTION

After the ceremony, a reception was held at the home of the bride's parents, where Mrs. English, in a becoming dress of dahlia crepe and corsage bouquet of pink carnations, received the guests, assisted by Mrs. English, Sr., who wore a navy blue ensemble. The bride and groom received the good wishes of their friends as they stood beneath an archway of white bells, suspended across a decorated alcove in the living-room. A two-tier wedding cake, which was made by the grandmother of the bride, centred the lace-covered table, which was ornamented with four silver vases of freesias and tall ivory tapers in silver sconces; a vase of freesias also topped the wedding cake. A large ribbon bow, tied in a true lover's knot, with graceful streamers, was placed on the table, this ribbon having been used on the bridal bouquet of a relative twenty-six years ago.

Mr. and Mrs. Moran left at midnight for Vancouver, and on their return will reside at the LeRoy Apartments, Montreal Street.

Among the gifts received was a silver tray from the officers and men of the groom's department in the R.C.N. Barracks at Esquimalt.

Wedding Was Celebrated in Vancouver

—Photo by De Graaf, Vancouver.

Captain and Mrs. Kenneth Bennett, who were married on Saturday in Vancouver, are photographed with their attendants. Shown standing, left to right, are: Mr. Reginald B. Bennett, brother of the groom; Mr. Bernard Smith, best man; Captain Kenneth Bennett, the groom; the bride, formerly Miss Ida Eleanor (Bobbie) Fischer; the bridesmaids, Miss Peggy Murray (Victoria) and Miss Thora McNeely; and the flower girl, Rose Marie Sohnel.

Victoria Girl's Novel Chosen

Miss Margaret Bidwell's first novel, "Death on the Agenda," has recently been chosen by the Crime Club Book Society as their book of the month. The publishers are Hurst & Blackett. Miss Bidwell, at present in England, is a former resident of Victoria. She attended the Oak Bay High School, from which she graduated in 1923, winning prizes in English and a local short-story competition.

Although well known for her short stories and articles, this is her first novel, and it has been well received both by reviewers and detective story "fans," as "a good, straight-forward mystery with excellent plot, good characterization, plenty of humor and a pleasing love interest."

In the intervals of working on the land, Miss Bidwell is busy with her second book, which is to be published in the Spring.

Weddings

ALLEN—YOUNG

The marriage of Mr. George R. Allen, Victoria, and Miss Eileen Alice Young, Royal Oak, took place on February 17 at the bride's home, Keating Road, Saanich. Mr. J. W. Dobbie was best man and Miss Dallas Allen was bridesmaid. Rev. D. M. Perley officiated. Mrs. Perley playing the wedding music. The house was prettily decorated for the occasion, the bride and groom standing under an arch of ivy. Many beautiful gifts were received by the young couple.

A convoy of army lorries had just come to a standstill, and the drivers were watching an R.A.F. plane flying at a great height.

One of the drivers said to his mate, "Say, Bill, I shouldn't care to be up there with that pilot."

Bill promptly replied, "I shouldn't care to be up there without him."

Linen Needed For Hospital

Mrs. E. W. Hamber has graciously accepted the invitation of the W.A. of the Jubilee Hospital to be present at the annual linen shower on March 8, it was announced at the W.A. meeting yesterday afternoon at the Nurses' Home, Mrs. R. J. Jameson, the president, in the chair. Final plans for the shower were discussed. Mrs. Sutherland Brown will have charge of the linen, and Mrs. Guy Ford and Mrs. J. D. Hunter will be the tea conveners. Mrs. P. E. Taylor will have charge of the musical programme. During the afternoon Mrs. H. H. Murphy and Mrs. G. A. McCurdy will preside at the tea table.

It is hoped that the public will be particularly generous this year as the large number of soldiers at present in hospital has necessitated extra supplies of linen. Articles specially asked for are pillowslips, forty-four inches; bath towels, twenty-four by forty-six inches; face towels, eleven by thirty-four inches; wash cloths, tea towels and table napkins. Cash donations will also be welcome.

Two sewing meetings were reported, with 108 articles completed. Mrs. Walter Luney and Mrs. F. V. Longstaff visited the hospital during the past month. The date of the annual tag day was set for April 6, Mrs. J. Phethean to be the convener.

Women's Institutes

LANGFORD

The monthly meeting of the Langford Institute was held on Tuesday afternoon, in the Institute Hall at Langford, with Miss Savory in the chair. Tribute was paid to the passing of Lord Tweedsmuir, and also to Mr. Lindley Crease, K.C., who was well known by several of the members. The thanks of the members were extended to the Esquimalt Dramatic Club for putting on a successful concert in aid of the institute's funds, also for the promise to hold another concert at a later date. A donation was voted to be sent for the rest room at Dawson Creek and for the Othoa Scott fund. Mrs. D. B. F. Bullen reported her visit to the annual meeting of the Solarium and offered her home for a garden party in aid of the Solarium. It was decided that the institute would start a fund in aid of a community hall and Mrs. Stuart Yates offered her home for a garden party to help with that project. The following conveners were appointed: Publicity and home economics, Mrs. H. A. Hincks; immigration, Mrs. Franklin; education and institute work and method, Mrs. D. B. F. Bullen; legislative, Mrs. P. N. Welch; agriculture and industries, Miss Savory, and League of Nations, Mrs. R. J. Smith. Mrs. Smith read the delegates' report to the recent annual meeting of the Local Council of Women. A paper on the founding of the first institute in British Columbia, at Metchosin, and the story of the beginning of the Colwood and Langford Institutes was read. Miss Marian Kelly, Colwood, told of the origin of women's institutes in Ontario, under the leadership of Mrs. Adelaide Hoodless, in 1897. It was decided to try to obtain a picture of Mrs. Hoodless. Mrs. H. A. Hincks presented Miss Kelly with a dainty corsage bouquet. Mrs. V. Franklin and Mrs. P. N. Welch served tea.

ENGAGEMENTS

BENNETT—ASHTON

Mr. and Mrs. C. V. Ashton, 1019 View Street, announce the engagement of their daughter, Mabel Grace, "Maisie," to Mr. Joseph Bennett, Jr., son of Mr. Joseph Bennett and the late Mrs. Bennett, 798 Lampson Street. The wedding will take place on March 15, Rev. Canon Chadwick will officiate.

Auxiliary Shower Is Successful

More than $95 in cash, and more than 100 linen articles, including a dozen bedspreads, and generously-sized bath towels and pillow slips were received by the Y.M.C.A. Women's Auxiliary at the annual linen shower and tea held yesterday afternoon at the home of Mrs. Charles S. Henley, 1301 Rockland Avenue.

Splendidly organized, as usual, the undertaking was a great success, and old friends and new rallied to the ladies' support, a fact of which cognizance was taken by the president, Mrs. Edwin Tomlin, in the gracious little speech of thanks and appreciation which she gave during the tea hour. She especially referred to the generosity of their hostess, Mrs. Henley, to whom was presented, as a slight token of appreciation, a dainty Wedgwood cigarette holder. The auxiliary also presented corsage bouquets to Mrs. Tomlin, Mrs. Henley, and the much-enjoyed young singers, Miss Elaine Harte and Miss Winnie Hall, and their accompanist, Miss Eileen Dumbleton.

Great bowls of jasmine, forsythia and laurestina were used in the decoration of the reception rooms, and the tea table, at which Mrs. F. E. Winslow, Mrs. Herbert Pendray, Mrs. G. M. Weir, Mrs. Peter Bell and Mrs. R. W. Mayhew presided in turn, two at a time, had a novel centrepiece. This consisted of a large "Y"-shaped porcelain trough filled with forget-me-nots, the mat on which it rested being a red-triangle, symbolic of the three-point programme. The ivory-colored candles were in matching porcelain holders.

WELCOME VISITORS

Mrs. Henley and Mrs. Tomlin welcomed the visitors, assisted by Mrs. F. M. McGregor and Mrs. E. G. Rowebottom. Mrs. Henley was responsible for the attractive flower arrangements; Mrs. J. V. Johnson convened the refreshments, assisted by Mesdames S. Winterbottom, A. J. Watson, Russell Horton and Richardson.

Mrs. Donald McAdie, Mrs. A. S. Lock and Mrs. A. V. Clarke had charge of the linen listing, and Mrs. J. G. MacFarlane and Mrs. Herbert Pendray were at the receipt of customs.

Mrs. J. R. Nicolson arranged the programme; Mrs. Elwood Watkins and Mrs. Rowan McKenzie were the committee in charge of the changing of the tea hostesses, and others assisting in a general way were Mrs. James Fletcher and Mrs. S. J. Willis.

P.-T.A. Activities

MONTEREY

The Monterey P.-T.A. met on Tuesday and enjoyed a most interesting and well-attended meeting. Mr. Fraser Lister gave a most illuminating address on the development of dramatic art in the schools. After his address, a play, entitled "The Pot-Boiler," directed by Mr. Lister, was presented by a group of Oak Bay students and was enthusiastically received by an appreciative audience. Those taking part were Dorothy Watson, Daphne Gill, Jean Beckwith, Bob Doe, Tom Clark, Roger Harris, David Simpson and Stanley Mill. Mrs. Day, sixth vice-president of the British Columbia Parent-Teacher Association, attended the meeting, together with Mesdames Cameron, Russell and Cunningham, who brought greetings from the Sir James Douglas P.-T.A. During the presentation of reports, Mrs. Cave, of the membership committee, announced that the Monterey P.-T.A. now had 141 active members. Mrs. H. S. Hurn, of the study group, said that thirty-three members had joined the group and that the next meeting would be held at 2:30 o'clock tomorrow at the home of Mrs. L. R. Harper, 989 Victoria Avenue. Mrs. Hurn also presented the constitution to the members and its adoption will be voted on at the next meeting. It was decided that Mrs. Beckwith, president, would represent the association at the P.-T.A. convention, which will be held in Vancouver during the last week in March. It was also decided to present a cup for perpetual competition to the Monterey School Badminton Club. Mr. Gillie, on behalf of the club, thanked the members for their decision. It was also proposed that the association hold a bridge drive in the near future and details were left in the hands of Mrs. Gunn, social convener. The next meeting of the association will be held on March 19.

Clubs-Societies

St. Mark's W.A.

A social meeting of St. Mark's W.A. was held on Tuesday, and the educational secretary, Mrs. Popert gave a talk on the study book and on Chinese history. Miss Rathbone, Living Message secretary on the diocesan board, gave a talk on her life in Egypt, and brought Egyptian and Sudanese souvenirs to illustrate her talk. Tea was served after the meeting.

Pro Patria W.A.

The W.A. to Pro Patria Branch, Canadian Legion, will hold a court whist social in the V.W.I. rooms, 635 Fort Street, tomorrow at 8:15 p.m. Refreshments will be served.

Green Frosting For St. Patrick's Cake

Anyone who can claim a drop of Irish blood will be celebrating that fact on March 17 for the spirit of the patron saint of the Emerald Isle is as fresh today as ever. A large "do" is not necessary to show your Irish leanings—the wearing of a green dress or a bit of green ribbon and serving an especially nice cake with green frosting will be the extent of the celebrations in most homes. This cake was created expressly for St. Patrick's Day and is so delicious that you will be wanting to celebrate the day several times a year.

TARA CHOCOLATE SQUARES

2 1-3 cups sifted cake flour, 2 1-4 teaspoons double-acting baking powder, 1-2 teaspoon soda, 3-4 teaspoon salt, 2-3 cup butter or other shortening, 1 1-4 cups sugar, 1 egg, unbeaten, 2 egg yolks, unbeaten, 3 squares unsweetened chocolate, melted, 3-4 cup milk, 1 teaspoon vanilla, 1-3 cup boiling water.

Sift flour once, measure, add baking powder, salt and soda, and sift together three times. Cream butter thoroughly, add sugar gradually, and cream together until light and fluffy. Add egg and egg yolks, one at a time, beating well after each. Add chocolate and blend. Add flour, alternately with milk, a small amount at a time, beating after each addition until smooth. Add vanilla, then add boiling water, beating quickly and thoroughly. Bake in greased pan, 12x8x2 inches, in moderate oven (325° F.) 50 minutes or until done. Spread pistachio cream frosting on top and sides of cake. Cut in 2-inch squares. Makes 24 squares.

PISTACHIO CREAM FROSTING

2 egg whites, unbeaten, 5 1-2 cups sifted confectioners' sugar, dash of salt, 4 tablespoons light cream (about), 1-4 to 1-2 teaspoon almond extract or pistachio flavoring, green coloring.

Combine egg whites, about 1-2 of sugar, and salt and beat well. Add remaining sugar, alternately with cream, until of right consistency to spread. Beat after each addition until smooth. Add flavoring, then add coloring gradually to give a delicate tint. Makes enough frosting to cover top and sides of 12x8x2-inch cake, or top and sides of one 8x8x2-inch cake and tops of sixteen cup cakes, or tops and sides of two 9-inch layers.

WEIGHTY

"18 Stone Recruit," runs a heading. Tummy Atkins.

Witty Kitty

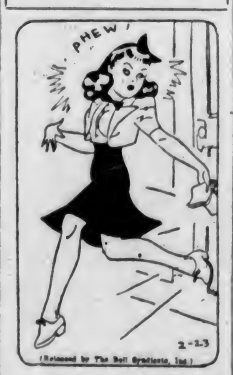

The office grouch not infrequently was the life of the party the night before.

Your New Spring Coat

Styled for a Dressy Season

Pick your new Spring coat from our attractive collection of beautifully designed, expertly fashioned styles. Everything about them is new — including their wide range of colors.

16.95 19.75 24.50 29.75

TAILORED SUITS

19.75 to 29.75

An "essential" for your Spring outfit. Mannish tailored styles in plain tricotine, smart pin stripes or worsteds. You will find these suits perfectly tailored, assuring you a well-dressed appearance. Sizes 12 to 40.

A.K. LOVE Ltd.
LADIES' WEAR
708 VIEW STREET — UP FROM DOUGLAS

OUR NEW SPRING
Suits and Overcoats for ladies are of outstanding value. New models are arriving almost daily now at exceptionally lenient prices.
MADE-TO-MEASURE SUITS - $27.50, $29.50, $35.00
Make sure that you pick your cloth early.
GORDON ELLIS, LTD. 1107 Government Street

Phone: Office, E 2813; After 6, Phone G 3978 — Appointments, 9 to 6
HAROLD S. TIMBERLAKE
OPTOMETRIST
642 YATES STREET, VICTORIA, B.C.

JUST ARRIVED!
NEW SHIPMENT OF
TRILITES
AND SHADES
$9.95
B.C. ELECTRIC

DESIGNED FOR YOUR SPRING ENSEMBLE
Black Coney Boleros
$18.75
FOSTER'S
FUR STORE
753 YATES STREET

OPENING TOMORROW
With Fashions to Welcome Spring
THE
Mary Constance Dress Shop
A New Store, Specializing in Select Ladies' Wear

- AFTERNOON DRESSES Styled in New York.
- EVENING GOWNS
- SPORTSWEAR Of French design, including jackets, pullovers and skirts.
- HAND-KNITTED FRENCH WOOLLENS
- HANDBAGS

MABEL C. RIDDELL — MARY C. RIDDELL
784 Fort Street Art Centre Building Empire 4932

TODAY IS THE LAST DAY OF OUR
FEBRUARY
Furniture Sale
BARGAINS THROUGHOUT THE STORE
Home Furniture Co.
825 FORT STREET (Above Blanshard) E 9921

WOMEN'S SELBY
Arch-Preserver
SHOES
EXCLUSIVE AT
Wm. Cushnan & Co.
"The Home of Quality Footwear and Service"
1208 Douglas Street Phone G 6111

SEE OUR AD IN WEDNESDAY'S COLONIST FOR
Big Food Values
SAFEWAY
4 STORES TO SERVE YOU

Willis

Famous for an individual and delightful quality of tone . . . just a little better than any other piano . . . We manufacture Grands and Lowboy types, in figured walnut and selected mahogany; also in fabric finish.
New Models Now on View
Support Canada by Buying Canadian Products
Willis Pianos Ltd.
732 FORT STREET
VICTORIA, B.C.
Telephone G 2512

A GOOD OLD-FASHIONED FAMILY MEAL

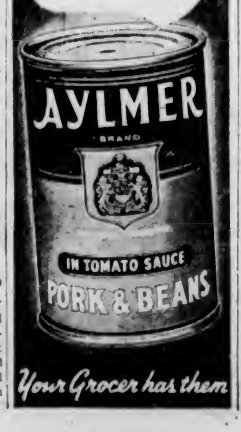

Your Grocer has them

EVERYONE LIKES FLEECY SOFT Purex

THE SAFER BATHROOM TISSUE

Social Activities and Notes of Personal Interest

Social and Personal

Luncheon Party

Admiral Sir Howard Kelly, noted British naval officer, was the guest of honor at a luncheon given at Government House yesterday by His Honor the Lieutenant-Governor

• • •

Miscellaneous Shower

Mrs. James Cannon and Mrs. Thomas Cannon entertained at the home of Mrs. Cannon, 1744 Duchess Street, on Tuesday evening, at a delightful miscellaneous shower in honor of their sister-in-law, Mrs. Percy Wickens, formerly Miss Lillian Cannon. Upon arrival the guest of honor was presented with a corsage bouquet of pink carnations and freesias by little Shirley Cannon. Daffodils and plum blossom were used in decorating the rooms. The gifts were concealed behind a miniature stage decorated with pink and blue crepe paper, with a bride and groom standing beneath a silver bell. Games were played during the evening. The winners were Miss A. Murray, Mrs. R. Caldwell and Miss E. Cannon. Later a buffet supper was served, the dining table being covered with an attractive lace cloth and centred with a beautiful three-tier wedding cake made and decorated by Mrs. J. Cannon, silver vases containing daffodils and freesias completed the setting. The guests included Mesdames M. Cannon, J. Manton, R. Caldwell, Sr., T. Cannon, F. Turner, F. Cannon, B. Falconer, R. Mason, L. R. Cannon, C. Hawthorne, R. Caldwell, Jr., H. Kirkham, P. Allen, F. Fuller, A. Provan, and the Misses E. Cannon, V. Bell, D. Bell, K. Hindson, A. Murray, R. Mason, E. Matthews, K. Caldwell, E. Fulton, C. Manton, L. Manton and Shirley Cannon.

Kitchen Shower

Miss Helen Clague, whose marriage to Mr. W. G. Watkiss takes place next month, was the guest of honor at a kitchen shower on Tuesday evening given by Mrs. Stephen Davey at her home on North Dairy Road. Quantities of daffodils were prettily used in decorating the living-room, where an old-fashioned "bureau" filled with useful gifts awaited the bride-to-be. A dainty doll dressed in wine color and gold stood upon the bureau, and the flowers in the corsage bouquet, which was presented to Miss Clague, carried out the color scheme of the doll's dress. Amusing games were played during the evening, the prizes being won by Misses Helen Clague, Jane Clague, Edna Watkiss, May Hick and Betty Anderson. A buffet supper was served later from a table covered with a lace cloth and centred with a silver basket filled with daffodils. The guests were Mesdames J. Dowds, William Davey, A. Watkiss, John Alexander, T. F. Alexander, Robert Lindsay, Misses Betty Anderson, Edna Watkiss, Jane Clague, May Hick, Peggy Mulliner, Vimi Kilsby and Mary Davey.

• • •

Tea and Bridge Party

A delightful tea and bridge party was held at St. Margaret's School yesterday, when the sum of $28 was realized for extension of the school library. Many books were also donated to the library yesterday by parents and friends. The affair was organized by the librarians of the school, Nina Greig, Violet McConaghy, Clemency Ord, Denise Bethune, Alison Maude and Peggy Greenhill. Six tables of bridge were in play in the dining-room, and the prize was won by Mrs. C. Rogers. Tea was served in the common room, during which time a musical programme was given. Pianoforte duets were played by Sheila McArthur and Diana James; Clemency Ord sang two solos, and pianoforte solos were played by Isabel Burd and Diana James. After tea, a book-lovers contest was held, Mrs. Craig being the winner.

Women of the Moose

Victoria Chapter No. 25, Women of the Moose, held a short meeting recently with Mrs. M. Carter, senior regent, presiding. The members stood in two minutes silence in memory of the late Lord Tweedsmuir. Plans for a birthday banquet on March 7 were left to the committee. After the meeting an entertainment took place. Taking part in the programme were Mr. Frank Merryfield, the "Cornish Wizard," and dancers from the Russian Ballet School. Misses Enid Middleton, Diana Kersley, MacLaren, Thyra, Thelma Gaetz, Dorothy Finn and Master Bruce Allan appeared in song and tap dance numbers. The committee included Mesdames E. Clark, E. VanAlphen, A Thatcher and Miss D. Guelpa. Mrs. Kersley and Mr. Cecil Heaton were the accompanists.

• • •

Belmont L.A.

The regular meeting of the Ladies' Aid of Belmont United Church was held on Tuesday at the home of Mrs. Albert Parfitt, 1612 Gladstone Avenue, with the president, Mrs. G. A. Bullen, in the chair. Two new members, Mrs. Thornberry and Mrs. Roberts, were welcomed. A silver tea will be held at the parsonage on Wednesday, March 6. Members are asked to bring old and new friends. Mrs. Knight, former treasurer, was given a silver flower centrepiece, the presentation being made by Mrs. Wallace, on behalf of the members. Tea was served by the hostess. The next meeting will be held at the home of Mrs. Broadbent, 2317 Shakespeare Street.

• • •

Tea Hostess

Mrs. Basil H. Dodds was hostess at the tea hour yesterday at her home, "Duneim," Dallas Road. The tea table was centred with carnations and Spring flowers and matching tapers. The invited guests were Mrs. V. G. Brodeur, Mrs. G. L. Stephens, Mrs. J. G. Knowlton, Mrs. J. Nelson Gibson, Mrs. F. G. Hart, Mrs. A. M. Clarke, Mrs. A. C. Wurtele, Mrs. H. Soulsby, Mrs. T. H. Evans, Mrs. C. Donald, Mrs. H. Kingsley, Mrs. M. A. Wood, Mrs. Hubert Bevan, Mrs. Gordon A. Cameron, Mrs. H. Tingley, Mrs. R. E. Smythies, Mrs. Simpson, Mrs. R. H. Port, Mrs. A. S. Parker, Mrs. J. Stairs and Miss Mae Warnock.

• • •

Auxiliaries Meet

The Women's Auxiliaries of the First and Second Battalions of the Canadian Scottish held their weekly knitting meeting at Government House yesterday afternoon. Plans for a rummage sale on Saturday, March 16, at 735 Pandora Avenue, were discussed. Any friends who wish to make donations of any kind are asked to telephone Mrs. Stuart Robertson, G 2736, or Mrs. D. Crofton, G 7269.

• • •

Britannia Lodge

The business meeting of Britannia Lodge No. 216, L.O.B.A., was held at the Orange Hall on Tuesday with Mrs. L. Fea, the president, in the chair. Two new members were received into the lodge. Mrs. Lesak offered her home on Mary Street for a silver tea to be held this afternoon. A card party will be held after the next meeting on March 5.

• • •

Arriving Today

Mr. T. A. Walker, Tweedsmuir Lodge, Bella Coola, is arriving from Vancouver today and will be the guest of Mrs. Henry Nicholson and Miss Helen Nicholson, Victoria Avenue. His marriage to Miss Marion Bullock-Webster will take place on Saturday afternoon at 2:45 o'clock at St. Mary's Church, Oak Bay.

• • •

Back From South

Mr. and Mrs. O. H. Dorman, "Logie Lea," Newport Avenue, who have been spending the last six weeks in California, have returned home. Their daughters, the Misses Roma and Marcia Dorman, who joined their parents in the South a few weeks ago in Palm Springs, accompanied them home.

• • •

Sisters Meet Here

Mrs. W. A. Brown, 660 Bacon Street, has as her guests her four sisters, Mrs. William Leethwood, Toronto; Mrs. William Holdstock, Seattle; Mrs. George Plain, Cloverdale; Mrs. P. Pomfret, Jansen, Sask. It is thirty-three years since the five sisters were together.

• • •

Spiritualist Tea

The First Spiritualist Church will hold its fortnightly silver tea in the S.O.E. Hall tomorrow afternoon from 2:30 to 5 o'clock. The convener will be Mrs. E. Etherbridge, and Rev. Flora Frampton will read teacups, and Mrs. J. Johns, cards.

• • •

Visiting Here

Miss Rohama Siegel, former Toronto newspaper woman, who has been writing a series of articles on women's activities in Canada for the English publication, The Queen, has been staying at the Empress Hotel.

• • •

Leave for Halifax

Mr. and Mrs. Charles A. Cropp, 43 Logan Avenue, entertained on Monday evening in honor of their youngest son, Mr. J. E. Cropp, who left yesterday for the Royal Canadian Navy, Halifax.

• • •

Open Door Circle

The Open Door Circle of First Spiritualist Church will hold a social after the meeting tonight at the Victoria W.I. rooms, 635 Fort Street, at 7:45 o'clock. Mrs. C. P. Milne will be in charge.

• • •

Daughters of St. George

Princess Patricia Lodge No. 238, Daughters of St. George, will hold its business meeting in the K. of C. Hall tomorrow.

• • •

At New Address

Miss Kate Gaudin and her niece, Miss Patricia Bond, have taken up residence at 125 Clarence Street.

Y.P.S. NEWS

OBYPA

Molly Kennedy conducted the worship service at the Tuesday evening meeting of the Obypa. After a short business meeting, a discussion on "The Nature of Religion and the Meaning of Life" was led by Frank Johnson.

I.O.D.E. Activities

Royal Bride Chapter

Miss Dorothy Peacock, convener of the St. Patrick's Leap Year dance, will be at I.O.D.E. headquarters tomorrow evening between 7 and 8 o'clock to collect money and tickets, which must be turned in by members at that time.

Prince Rupert Girl Is Married at Nanaimo

—Photo by Leonard Holmes.
MRS. F. A. H. CARBERY

FORMERLY Miss Christina Mae Titcomb, Prince Rupert, whose marriage was celebrated recently at St. Edward's Church, Duncan. Mr. and Mrs. Carbery will make their home in Duncan.

CHRISTENING CEREMONY

NANAIMO, Feb. 28.—Celebrating the occasion of the christening of their infant daughter, Cecilia Anne Armstrong, Mr. and Mrs. Cecil McColl, well-known residents, entertained at their home, Five-Acre Lots. Rev. T. W. Reed officiated, and Mrs. McCall's mother, Mrs. J. Black, the baby's grandmother, had a place of honor, the occasion being her birthday. Sponsors for the child were Mr. and Mrs. J. B. Nicholson, life-long friends of the family.

JUST SAY "CHARGE IT"
Half-Size Dresses
For the Small or Large Women
$8.95 to $19.50
Plume Shop, Ltd.
747 YATES STREET E 5621

DEAN SPEAKING

Very Rev. S. H. Ellott, Dean of Columbia, will speak at a meeting in the Memorial Hall at 2:30 o'clock this afternoon in aid of Christ Church Cathedral parish guild fund. His subject will be "Mountains and Books."

NEW ARRIVALS
in the Smartest Sport Shoes from America. See them today $6.95
MUNDAY'S
1203 DOUGLAS STREET

HBC

Honeymoon Can Wait! Let's Go to
BAY DAY!
Saturday is BAY DAY, Honey, and you know the grand savings offered on "BAY DAY." We should be able to stay an extra week on what we save on "Bay Day" bargains and the merchandise is top quality, new and seasonable! In fact, it's Victoria's greatest one-day sale!

SMART! NEW!
CHIC SILK DRESS SUITS
$9.95 to $29.00
Lucien Moune't
1114 BROAD STREET G 3012

Look at Your Heels Everyone Else Does
Expert Repairs on Any Type of Shoe
Free Collection and Delivery
Pantorium Dye Works
FORT at QUADRA E 7155

LINOS—From 33c Per Sq. Yd. and Up
Few Rugs to clear, from $4.95
New Davenport Beds, from $29.50
New Four-Piece Chesterfield Suite at $69.50
New Odd Dresses, from $10.50
FRANK'S
860 YATES E 2464

Urges Relief Of Distress

Those suffering from distressing coughs accompanying Bronchitis and Laryngitis, are urged to take Dr. Reid's Bronchitis Mixture which gives instant relief. Just sip a few drops every hour. 33c and 50c. At all Cunningham Drug Stores and other drug stores.

THREE-DAY SALE
KNITTING WOOLS
DISCONTINUED LINES
SOME OF LINES LISTED BELOW
WOOLCREPE—3-ply
PATONA—Tweed Mixture
CROCHET—2-ply AYRNIT—3-ply
SESTAL—Quick Knit Wool
SESTAL FLOCK—Quick Knit Wool
OPALSHEEN—2-ply Wool and Rayon
SPECIAL, LB. $1.98
Bramble, Braemar, Crochet, Ripleen Tweed, lb. $2.80
NEEDLE CRAFT SHOPPE
713 YATES STREET EMPIRE 5334

. . . At REIMER'S
LA JOLIE BEAUTY SERVICE
. . . Suggests
The powder base to suit your needs for the dry or oily skin.
Consultation service with expert beautician in attendance
714 VIEW STREET PHONE E 4432

THERMOMETERS
Just Arrived—A Large Selection of Thermometers for All Purposes.
Clinical, Dairy, Cooking, Candy-Making and Room Temperature.
THE OWL DRUG CO., LTD.
W. H. BLAND, Manager
Prescription Specialists for Over Fifty Years
Campbell Bldg., Cor. Douglas and Fort Phone G 2113

An Excellent Sample of the Furniture Styles and Prices You Can Always Obtain at Mc & Mc's, 1400 Government Street
Women will Thrill to This

COME IN—Examine Every Item In This Complete Bedroom Ensemble
Here is your opportunity to modernize your Bedroom at a substantial SAVING. Specially selected from our large new spring stock (part of 3 carloads just in), this offering represents a quality group you will be proud of — and our attractive terms make it decidedly easy to own. A cordial welcome awaits you at this friendly store.
- 4 pieces genuine walnut streamline bedroom suite as illustrated.
- Cable Spring, no sway, sagless type.
- Felt Mattress that you will recognize as worthy!
- Pair Pillows.
- Chenille Bed Spread, smartly designed.
- Pair lovely crystal base Boudoir Lamps.
- 5-piece Doily Set.

Your Choice of Three Different Styled Suites
On Easy Terms
16 Pieces for $89.50
McLENNAN, McFEELY & PRIOR, LIMITED
Mc and Mc
PHONE G 1111
1400 GOVERNMENT STREET

HBC

CASH AND CARRY

QUALITY FOODS

Special Prices for Today and Friday. Take Advantage of These Specials and Stock Up Your Pantry Today. Carry and Save

Tomato Juice Green Giant, 10½-oz. tins — 2 for 9c

Cut Green Beans King Beach Kentucky Wonder, 17-oz. tins — 2 for 21c

PEAS Country Kiet, 17-oz. tins — 3 for 26c

CORN Royal City Golden Bantam, 17-oz. tins — 2 for 21c

Asparagus Tips and Cuttings, Rosedale, 12-oz. tins — 2 for 25c

Pork and Beans Libby's, 15-oz. tins — 3 for 23c

SOUP
Tomato Soup, Campbell's — 3 tins 25c
Vegetable Soup, Campbell's — 2 tins 19c

Peaches, Aylmer, 15-oz. tins — 2 for 25c
Tuna Fish, Crawford's, Whole Light Meat, ½'s — 2 tins 25c
Strawberry Jam, Aylmer, Pure, 32-oz. Jar — 31c
Cut Peel, Saxonia, Citron, Lemon and Orange, 9-oz. pkts. — 3 for 20c
Toilet Tissue, Westminster — 4 rolls 22c
Pineapple, Barclay's, Sliced, tin — 8c
Catchup, Clark's, Tomato, 12-oz. bottles — 2 for 25c
Grapefruit Juice, Trinidad, 19-oz. tins — 3 for 22c

Orange Marmalade Aylmer, Pure, 32-oz. Jar — 25c

Pastry Flour, Wild Rose, 7's, sack — 27c

JELL-O Assorted Flavors — 3 pkts. 17c

Palmolive Toilet Soap 3 cakes 17c, 1 cake 1c — 4 cakes 18c

WATERWORKS SHOWED PROFIT

Saanich Had Revenue of $16,104, But City Bills Them for $23,864

Saanich municipality earned a net revenue of $16,104.82 through waterworks during 1939, the council was informed in the financial statement for the past year, presented at Tuesday night's meeting.

However, the profit was figured on water purchased from the city of Victoria at 7 cents per 1,000 gallons. Actually the accounts rendered by the city are at 9.37 cents per 1,000 gallons. The additional charge to the waterworks for the year 1939, based on the higher rate, would have been $6,508.69.

Total difference between the bills rendered by Victoria from April 1, 1936, to December 31, 1939, and the amount paid by Saanich is $23,864.15.

The auditor's report showed that shortage in the sinking fund has been reduced by $4,048.08 during the past year. The amount of sinking funds required as at December 31 were $461,356.15, and the actual funds and investments on hand amounted to $443,276.38. This meant a shortage of $18,079.77, the shortage for the previous year being $22,127.85.

MARKET VALUE UP

Market value of present sinking funds investments, however, is $11,200 more than listed, which would reduce the shortage to $7,097.77. Accrued interest on the investments has not been taken into consideration, which would reduce the amount still further. Payments into the sinking fund included $43,185.97 for interest payments and $14,658.11 as a sinking fund installment to reduce outstanding debt.

Actually the municipality completed the year with a book surplus which was applied to reduce the bank overdraft from $10,000 to $6,500. There was an over-expenditure of about $10,000 on the roads and bridges account. The estimate was for $40,000, while the expenditure was $50,000.

COLLECTIONS LESS

Receipts from taxation totaled $238,600, including $200,393 on the current account and $38,200 on account of arrears and delinquents. The percentage of tax collections was slightly less than last year, 85.93, as compared with 86.3 in 1938. The receipts were up to standard in the first nine months of the year, but dropped off in October.

There was a decided increase in the collections from trades licences, dog-road and poll taxes, and police court fines jumped from $6,279 in 1938 to $13,104 last year.

The plane circled overhead and several bombs were dropped. After a direct hit, the U-boat sang out of sight.—Weekly Paper.

That would be its swan-song.

CHARGE PURCHASES MADE TODAY

Go on March Accounts, Payable April 10

A "Bay" Charge Account—the modern way of shopping . . . systematic and convenient . . . Receive a monthly statement of your purchases and pay at one time.

Hudson's Bay Company.
INCORPORATED 2ND MAY 1670.

STORE HOURS
Daily 9 A.M. to 5:30 P.M.
Wednesday 9 A.M. to 1 P.M.
PHONE E7111

Hurry! . . . Today Is the Last Day to Buy in the February Home Furnishing Sale!

CHESTERFIELD SUITE

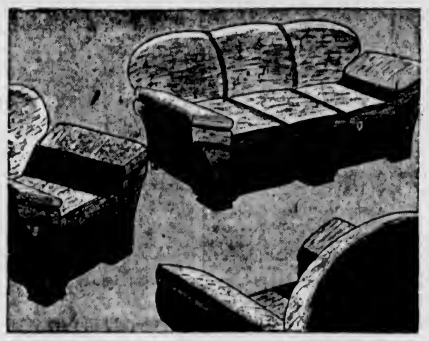

LANGHAM STYLE
3 PIECES FOR **149.50**

As Low as $14.95 Cash—Balance Arranged

This attractive Langham Chesterfield Suite will really add comfort and lasting good looks to your living-room! The first-class materials and excellent construction throughout this suite assure you of years of service. Silk velour upholstery. Note the low sale price!

3-Piece Chesterfield Suite — 98.50

Silk velour upholstery that will give good wear and appearance! Sturdy hardwood frames are used, well sprung in the seat and back. Reversible spring-filled cushions. Sale Special

As Low as $9.85 Cash—Balance Arranged

Furniture, Fourth Floor at THE BAY

"The Bay's" Generous TRADE-IN Policy Will Help You Modernize Your Home

As you purchase new things for your home there will be pieces you'll no longer need! Why not let them help you pay for the new and more modern? Phone E7111, and have our representative call and value your trade-in as part payment on some of the Special Offers in the February Home Furnishing Sale!

BUY NOW — Pay Out of Income . . . Use "The Bay's" DEFERRED PAYMENT PLAN!

You can share these Sale Savings now, even if you haven't ready cash on hand! Arrange the purchase on the Deferred Payment Plan. Pay as low as 10% cash with a convenient arrangement on the balance.

BEDROOM ENSEMBLE

8 PIECES SALE PRICED AT **89.50**

As Low as $8.95 Cash—Balance Arranged

Here's the ideal offer for those starting to furnish a home or suite . . . attractive furnishings for the bedroom, and at this exceptionally low price! The ensemble includes vanity, bench, chiffonier and full-size bed, all in genuine walnut, as well as a comfortable inner-spring mattress, cable spring and two feather pillows. Sale Priced!

4-Piece Bedroom Suite — 69.50

You'll be pleased with the style and attractive walnut veneers of this suite. Included are Hollywood vanity and bench, four-poster bed and chiffonier. Specially priced for the February Home Furnishing Sale; 4 pieces

As Low as $6.95 Cash—Balance Arranged

6-Piece Walnut Dinette Suite — 64.50

Buy now and save on this attractive suite, in fine black walnut veneers, good style and workmanship that assures long service. Includes a buffet with drawers and roomy china compartment, extension table and four chairs. Sale Price, 6 pieces

As Low as $6.45 Cash—Balance Arranged

DRAPERY FABRICS

To Brighten Up Your Windows for Spring! Specially Sale Priced for Today!

STRIPED HOMESPUNS
A sturdy fabric woven in patterns of horizontal colored stripes for your living-room over curtains; 46 inches wide. Brown, blue or henna. Special, yard — 59c

DRAPERY DAMASK
A selection of plain and patterned rayon cloths, particularly suitable for living-rooms with highly patterned rugs; 50 inches wide. Colors blue, rose, gold, sand and grey blue. Yard — 79c

ENGLISH SHADOWCLOTHS
A fine selection of reversible English cloths with colored ground and floral design. A practical fabric for chair covers as well as curtains; 46 inches wide. Special, yard — 69c

RUFFLED CURTAINS
Spotted and striped curtains with ruffles extending down one side and across the bottom. Valance attached . . . with tie back; 31 inches x 2¼ yards. Colors blue, green, gold, ivory or red. Special, pair — 1.49

Draperies, Third Floor at THE BAY

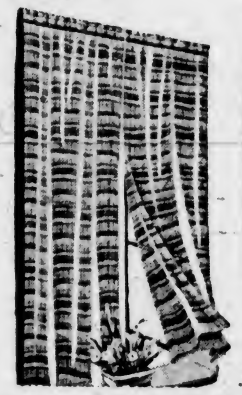

ONE-DAY FURNITURE CLEARANCE

Single Pieces—Odd and Discontinued Lines—Greatly Reduced to Clear!

1 Only, Cogswell Chair, velour covering. Regular $25.00. Special — 19.50
Dinette Chair, applewood. Regular $5.95. Special — 3.95
1 Only, Walnut Bed, 4 ft. 6 in. Regular $29.50 for — 19.50
Occasional Chair, Blue leatherette covering. Regular $19.50 — 14.95
1 Only, Dinette Buffet, two-tone effect, putty shade. Regular $16.50 for — 11.95
Chrome Tables, Set of 3. Regular $35.00 — 22.50
Overmantel Mirrors, approx. 14 x 40 inches. Regular $19.50 — 14.95
Telephone Desk and Chair, solid walnut. Regular $15.00 — 10.95
Overmantel Mirror, 12 x 40 inches approx. Regular $12.50 — 9.95
1 Framed Oilette Painting, 14 x 28 inches. Regular $10.50 — 5.25
2 Framed Oilettes, 14 x 28 inches. Regular $9.50. Each — 4.25
1 Only, Floral Picture. Regular $5.95 — 2.90
Windsor Arm Chair, solid walnut. Regular $14.95 — 10.95
Occasional Chair, solid walnut frame, heavy damask. Regular $25.00 — 19.75
Living Room Table, modern, with two shelves. Regular $29.50 — 19.50

Shop Early for These Outstanding Specials

Furniture, Fourth Floor at THE BAY

JASPE INLAID LINOLEUM
An excellent cork base floor covering for the bathroom and kitchen; 6 ft. wide. Solid colors, flecked with contrasting colors of buff, black, red or green. Color range, red, black, brown, green, blue, yellow and white with black. Special, square yard — 98c

ALL-WOOL BEDROOM RUGS
A well-constructed reversible rug that will give long wear. Patterned or fawn colored centres and colored borders; 25 x 48 inches. Special, each — 3.69

Floor Coverings, Third Floor at THE BAY

Sale! HOUSEHOLD STAPLE SUPPLIES TODAY!

Fancy Turkish Towels
Extra absorbent, Canadian-made Turkish towels in attractive fancy effects. Home Furnishing Sale Price, each — 33c

Pure Wool Throws
Cosy, snug blankets that are delightfully warm. Attractive pastel shades of gold, rose, green and mauve. Satin bound; 60 x 80 inches. Special, each — 4.49

Roller Towels
Made from quick-drying English striped roller towelling in a 2½-yard length. Home Furnishing Sale Price, each — 50c

Taffeta Spreads
Smart, plain shade taffeta spreads with graceful shirred sides. Rose, blue, mauve, gold and green. Sizes 72 x 100 and 90 x 100. Special, each — 3.49

Wool-Filled COMFORTERS
Extra warmth at an exceptionally low price for the February Home Furnishing Sale. Filled with guaranteed pure wool. Special, each — 3.29

IRISH LINEN **TABLECLOTHS**
Here's the opportunity for a real saving! Snow white damask cloths, 54 inches square, in attractive designs of rose, chrysanthemum and maple leaf. Regular $2.49. Specially reduced to, each — 1.98

LINEN NAPKINS
12-Inch size, in a pleasing damask pattern with colored borders of rose, yellow or green. Special — 6 for 75c

Staples, Street Floor at THE BAY

FLASH!

Newly Unboxed SPRING GLOVES

Here are new Spring Gloves that will go far to making your new outfit a success! Intriguing styles in popular rayon fabric, shown in the season's high colors, as Hawaii Rose, Fuchsia, Turquoise, Turf Tan, Green, Navy, Black and White. All sizes. Pair — $1

Gloves, Street Floor at THE BAY

New Cotton and Spun Rayon FROCKS

The kind of frocks that belong to every woman's wardrobe! They're real economy and easy to keep clean. Pastel grounds with dainty prints, geometrical designs, colorful stripes. Styles with flares or pleats . . . zipper or button fronts. Sizes 14 to 22, 38 to 46. Each

2.98 and 3.98

SMOCKS
Spun rayon smocks in dainty Paisley prints in pastel tones of yellow, blue or green; three-quarter length with long sleeves; 14 to 20. Each — 2.98

MATERNITY DRESSES
Crisp cottons in blue, wine and navy with white polka dot and white pique collar; two-piece with butcher boy blouse and adjustable skirt; 14 to 20. Each — 1.98

Cotton Frock Shop, Fashion Floor at THE BAY

JOIN OUR SEWING SCHOOL
The "Bay's" Spring Sewing School, continuing until March 30, is an excellent opportunity for you to make your own Spring wardrobe. Electric machines, cutting tables and fitting rooms are supplied for your use, and an experienced dressmaking instructor is present to assist and advise you! Purchase your patterns and materials from our Fabric Department.
Enrollment Fee $1.00

Be Individual . . . Sew Your Own Wardrobe This Spring!

Choose From Our Wide Array of NEW SPRING DRESS FABRICS Now on Display

Making your own wardrobe for Spring offers you the opportunity of being thoroughly individual . . . having just the details of style and trimming you wish . . . and we have an excellent range of fabrics in varied patterns and colors to choose from! We suggest the following as examples . . . there are many more!

ALL-SILK FLAT CREPE
A smooth, rich crepe, ideal for dainty lingerie and smart blouses. This washable fabric comes in a host of pastel and new Spring shades; 38 inches wide. Yard — 98c

ROUGH-WEAVE CREPE
A grand line which includes rich, lustrous satin-back crepes and bouclé weaves. Just the fabric for an afternoon or suit dress. Lovely shades of ash lilac, cloud blue, aqua, lida rust, and many others; 38 inches wide. Yard — 1.29

CREPE ORGANDIE
A dainty cotton fabric for Spring and Summer evening wear. Permanent finish. A gorgeous array of colors and patterns that are exclusive to "The Bay"; 36 inches wide. Yard — 1.19

SUN 'N SURF PRINTS
A novelty cotton sport fabric that combines the smartness of bird's-eye pique and waffle cloth. New type coloring that will be popular for Spring; 36 inches wide. Yard — 69c

SLIC SLAC
A smart combination of rayon and cotton in popular homespun weave for Spring suits and slacks; 36 inches wide. Yard — 1.00

GAILY STRIPED RAYON
Be smart and dashing in a frock or blouse of this colorful Courtauld's rayon in candy stripes that bring popular Spring shades into lovely combination for your Easter ensemble; 38 inches wide. Yard — 1.29

WOMEN'S SHOES

100 PAIRS TO CLEAR AT $2

A SPECIAL MONTH-END CLEARANCE . . .
EVERY PAIR GREATLY REDUCED

Here's an excellent opportunity to save on shoes of widely varied types! Broken lines of higher priced shoes. Not all sizes but a good range collectively! Shop early while the selections are at their best!

Women's Shoes, Fashion Floor at THE BAY

WOMEN'S FIRST QUALITY RUBBERS
Gutta Percha make in first quality black rubber. Dress, Cuban or low heels. Sizes 4 to 9. Pair — 49c

SPECIAL---PURE DYE SILK

REGULAR $1.49 — 98c

Soft silk that will drape into an intriguing frock with little effort. Absolutely uncrushable and adaptable to any style. Lovely floral patterns in black, brown and navy with varicolored floral patterns. Washable. 38 inches wide. REGULAR $1.49. SPECIAL, YARD

Fabrics, Street Floor at THE BAY

Engineer Drowned Measuring Flood

SACRAMENTO, Feb. 28 (AP).—Harold E. Von Bergen, assistant hydraulic engineer with the Bureau of Water Resources, was drowned today when the boat in which he was riding with two other officials capsized while they were measuring the flow of flood waters being released from the Sacramento River into the Yolo by-pass. Two others swam to safety.

EDUCATION COST UP

LONDON, Feb. 28 (CP).—Board of Education estimates for 1940-41 submitted to the House of Commons today totaled £52,544,753 ($232,723,349), an increase of £302,537 over the amount spent on education in the fiscal year 1939-40.

Appoint Official Admiralty Artist

LONDON, Feb. 28 (CP).—The Admiralty has appointed the famed etcher and painter, Sir Muirhead Bone, as official Admiralty artist for the duration of the war. Sir Muirhead, who was an official artist on the Western Front and with the fleet during the first Great War, has been accorded the rank of major in the Royal Marines, "because it was thought the uniform would suit him better than naval uniform."

Guest—Listen, waiter, my bill for my party comes to thirteen dollars, not fourteen!

Waiter—Sorry, sir . . . I thought perhaps you might be a bit superstitious.

Twenty Miners Killed in Italy

ROME, Feb. 28 (AP). — At least twenty coal miners were killed and about 100 injured today by an explosion in a gallery of the Arsa Mines.

More victims may be buried in the wreckage of the gallery, said officials, who attributed the blast to gas.

Arsa is in Istria Province on the eastern shore of the Adriatic Sea. Its mines are the most productive in Italy.

RETURNS FROM HOLIDAY

NANAIMO, Feb. 28.—The city medical health officer, Dr. W. F. Drysdale, has returned from three months' holiday spent with his daughter, Mrs. Ralph Holliday, at Carthage, Miss. Mrs. Drysdale, who accompanied the doctor, was taken ill on the starting day of their return trip home and remained in Carthage.

"Isn't it wonderful, Professor? It takes the light of the stars millions and millions of years to reach us, and yet there they are—punctual every night."

HAVE YOU HEARD about the Canada Starch Home Service Dept., directed by Mrs. H. M. Aitken, famous Cooking Authority? It offers a wide range of valuable recipe and other booklets FREE.

CROWN BRAND CORN SYRUP

FREE
Write now for the Booklet entitled "52 Cakes a Year". Enclose a label from any Canada Starch Product and address The Canada Starch Home Service Dept. A, Box 129, Montreal.

CANADA'S GREAT Energy Food

EDWARDSBURG CROWN BRAND CORN SYRUP

POLICE WILL TAKE ACTION

Continued from Page 1

the company had reason to be apprehensive would appear to be evidenced by the fact that a number of men have now entered the mine without any authority.

"This kind of thing cannot be tolerated in British Columbia. When, on the initiative of the Government, the Legislature passed the Industrial Conciliation and Arbitration Act, it was with a view to enabling the settlement of disputes upon a fair and equitable basis, without resort to a strike. In the case of Pioneer, employees went out on strike contrary to the law. The law must be upheld, and it is in the interests of the workers as well as the employers that it should be."

WOMEN DEMONSTRATE

PIONEER MINES, Feb. 28 (CP).—A sit-down strike of some forty miners 3,300 feet underground extended to the surface today as about thirty women began a similar demonstration in front of the offices of Pioneer Gold Mines Limited.

Shortly before Premier T. D. Pattullo issued a statement in Victoria instructing police to evict the miners who entered the big workings early Tuesday, the women gathered in front of the locked offices and demanded to see the management.

They were refused admittance and police mounted guard over the buildings as the women settled down on the steps in the warm sunshine, some whiled away the time knitting and reading magazines. Their children sat on the steps with them and some held babies in their arms.

As the setting sun caused chilling shadows to fall on the office steps, the women quietly picked up their belongings and returned to their cabins and bungalows. Throughout the day, they had joked with passers-by and police and company officials said they had caused no trouble.

MORE POLICE ARRIVE

Meanwhile over roads made muddy by a Spring thaw additional detachments of Provincial Police headed toward this Bridge River mining settlement. Inspector John Shirras, of Kamloops, arrived this afternoon and additional reinforcements were due to arrive shortly.

Sergeant F. B. Woods-Johnson of the police detachment here would not disclose what action was planned or when it would take place. He said everything was quiet beyond the women's demonstration.

The men who entered the mine on Tuesday remained below ground, passing their thirty-sixth hour at the 2,400-foot level station where they were located yesterday by Sergeant Woods-Johnson and two company officials.

The sergeant said the men had food enough for two or three days and sacking they were using for bedding. They were without supplies of fresh water, however, and the atmosphere was said to be hot and stuffy. They had candles in case anything happened to the electricity supply.

CHINESE APPEAR IN ASSAULT CASE

Jack Gallagher, of Saltair, Claims He Was Stabbed With Fork By Mow and Sing

Through Patrick J. Sinnott in the city police court yesterday, Charlie Mow and Lee Sing pleaded not guilty to charges of assaulting and causing actual bodily harm to Jack Gallagher, Saltair, on February 23. A remand until Monday was granted in order to produce Bert Betts, a prosecution witness.

Gallagher swore that he was eating at the New China Cafe with Betts early on the morning of February 23. They were joined by a sailor, who later sat at a booth with the two accused Chinese. Then Gallagher said he walked through the cafe and looked in at the booth where the sailor sat. At that moment Mow drove a table fork into his right arm above the elbow, and Sing made a move in his direction.

He exhibited a torn shirt and marks of the fork on his arm. While outside the cafe attempting to enter his automobile, Gallagher testified that Mow and Sing again attacked him. He said he received a kick on the right leg from Sing.

FASCINATING

Teacher—Robert, give me a sentence which includes the word "fascinate."

Robert (after deep thought)—My father has a waistcoat with ten buttons on, but he can only fasten eight.

JEWEL THIEF IS GIVEN FREEDOM

Man Who Returned Stolen Josephine Gems Allowed Suspended Sentence

NEW YORK, Feb. 28 (AP).—William Quinn, thirty-eight, a hero of the Morro Castle steamship disaster, was sentenced today to a year and a day in prison for transporting from California to New York the fabulous "Pet Jewel" of the Empress Josephine.

But a few minutes after he had been led weeping from the courtroom, he was called back by Federal Judge John W. Clancy and given a suspended sentence.

From the story told in court by Roger Van Nest Powelson, assistant United States attorney, it appeared that Quinn's conscience, reawakened by his marriage in 1938 to Virginia Peck Quinn, caused his arrest.

STOLE JEWEL IN 1936

In 1936, while he was watchman for the Jaeckel store in Hollywood, he surreptitiously took the Josephine jewel—a famous emerald set in 850 small diamonds—and an expensive sapphire.

For a time he kept them buried in the yard of his home, and after his marriage he told his wife of the theft. Urged by her, he agreed to return the stolen gems—but after lapse of another year so that he might be saved from prosecution by the statute of limitations.

MAILS KEY TO JEWELERS

Then, after the year had gone by, he put the fortune in gems in his pocket and took a bus to New York. He left them in a subway locker and mailed the key to a local jewelry firm. But here the Federal law prohibiting transportation of stolen goods intervened, and he was arrested in San Francisco.

Quinn was a member of the lifeboat crew of the steamship Luckenbach, which rescued many passengers of the burning liner Morro Castle.

The Morro Castle, bound for New York from Havana with 318 passengers and crew of 231, caught fire off Asbury Park, N.J., September 8, 1934, with loss of 134 lives.

Anglican Young People

ST. MARK'S

A Royal Navy concert party will put on a show in St. Mark's Hall, Tuesday, 8 p.m. The concert will be held under the auspices of St. Mark's A.Y.P.A. and the proceeds will be given to the Columbia Coast Mission, Prairie Missions and local A.Y.P.A. needs.

ST. JOHN'S

Members of St. John's Branch met with the Sunday school teachers recently to hear an address on the "Preparation of the Sunday School Lesson," by Dean Spencer Elliott. Rev. J. R. Fife and Rev. Canon Chadwick were present, and the meeting was in charge of Mr. Stanley Hawkins, superintendent of the Sunday school. Next Sunday will be corporate communion and breakfast, with corporate evensong, to be followed by an executive meeting. On Tuesday next the branch will make a tour of the X-ray room of St. Joseph's Hospital, and will meet at the main entrance at 7:45 p.m.

"Wealthy young local bachelor to wed," reads a heading in a rural newspaper. Then he'll be one of the landed gentry.

Two Canadians in Casualty List

LONDON, Feb. 28 (CP).—Two Canadians were included in the Air Ministry's twentieth casualty list of the war, issued tonight.

They were Pilot Officer O. W. Bligh, of Berwick, N.S., killed on active service, and Flying Officer J. A. C. White, Oshawa, Ont., missing and believed killed in action.

URGES ALLIES TO FIGHT REDS

General Sir Hubert Gough Says Action Would Draw Italian Support

LONDON, Feb. 28 (CP).—General Sir Hubert Gough, commander of the British Fifth Army in France during the last war, today urged Great Britain and France to go to war at once with Soviet Russia.

"Our open resistance to Russian aggression now will go a long way toward influencing Italian policy in our favor," General Gough argued in an article in The English-Speaking World.

"This is a point of great importance, for the eventual attitude of Italy is still entirely uncertain," he said.

"A comparatively small use of our sea power could cut Russian communications in the Arctic. It would not call for an effort beyond our resources, while probably saving a much greater effort later."

AGAIN SCOUT OVER BERLIN

Continued from Page 1

In fifty-seven cases, it was announced, cargoes were released intact after preliminary examination of formal search. Seventy-seven of the ships availed themselves of the "navicert" system of prior certification of cargo by a British consul. Of these, forty-two were said to have been released after the simple formality of checking their papers.

The ships examined included 114 arriving during the week and nineteen which had arrived previously. Among the ships were thirty-seven Italian vessels, thirty-five Netherland, twenty-two Norwegian, thirteen Swedish, eight Danish and four Greek craft.

The Liverpool-Belfast motorship Ulster Queen, 3,791 tons, ran aground off the Isle of Man today. Her ninety-three passengers, mostly women and children, were taken off and brought to Belfast.

ATTACKING PLANE HIT

The Aurora engaged in a twenty-minute machine-gun battle with two German planes and drove them off, one with smoke streaming from its tail and losing altitude.

An incendiary bomb and machine-gun fire struck the 225-ton Aurora, out of Aberdeen. Captain Alexander Craig and the chief engineer returned the fire.

One of four bombs rained at the Aurora hit the ship in the bow and started a fire. Disregarding his own danger, the trawler's second engineer grabbed an extinguisher and put out the blaze, while his two fellow officers peppered away at the two planes.

Lady (to new milkman): "How much is my milk bill?"

Milkman: "'Scuse me, lady, but my name's Joe."

According to Culbertson

The problem of selecting the proper trump suit from two possibilities is a troublesome one for most players. Their inclination is to choose the more nearly solid suit, regardless of other considerations. This is quite wrong. The solution is not nearly that simple.

The determining factor is really a matter of entries. The best explanation of this is by means of an actual hand, such as today's.

South, dealer.
Both sides vulnerable.

NORTH
♠ J 10
♥ J 6
♦ K J 10 9 8 5
♣ 7 6 2

WEST
♠ A K Q 9 8 6 4 3
♥ 7 5
♦ 6 3
♣ J

EAST
♠ 7 5 2
♥ 8 3 2
♦ Q 7 4
♣ Q 10 9 8

SOUTH
♠ —
♥ A K Q 10 9 4
♦ A 2
♣ A K 5 4 3

The bidding:

South	West	North	East
2 ♥	3 ♠	4 ♦	Pass
6 ♥	Pass	Pass	Pass

West's three spade bid obviously was an attempt to shut off communication between North and South. A stronger pre-empt four spades, would have been better strategy.

North "stretched" by bidding four diamonds freely, but his bid was motivated by the very fact that West was attempting a shut-out.

South should not have jumped from four diamonds to six hearts for two different reasons. First, he could not be sure that hearts was a preferable trump suit to diamonds, and, second, for all he knew, he might be losing out on a cold grand slam. Since the future of the hand might well depend (as he could see) on the solidity of North's diamond suit, he should have made a bid that would induce a diamond rebid from North if the latter were able to make it. Five clubs would have been just such a bid. North would have bid five diamonds and South should raise to six diamonds.

The six heart contract was doomed to ignominious defeat. North had no usable entry outside the diamond suit itself; the heart jack was worth less because it had to be taken out in removing the adverse trumps. In desperation declarer finessed for the diamond queen, but when the finesse lost two club tricks had to be conceded also.

Now consider how easy six diamonds would have been on a spade opening. South (the dummy) would ruff low; North would next use his heart jack for entry to ruff his remaining spade. The ace of hearts and a low heart ruffed by North (who would be prepared to ruff high if West followed to the third heart) was safe against any reasonable lay of cards, the only real danger lying in the possibility of a second round heart ruff by an opponent. A miraculous club opening by East would have been dangerous to the declarer, but the contract still could have been made by leading two high trumps and running the heart suit.

As examination of the hand shows, success depended on entries. North was entryless and therefore it was vital that his long suit be the trump suit.

TOMORROW'S HAND

South, dealer.
Both sides vulnerable.

NORTH
♠ 8 5 4 2
♥ 6
♦ J 8 5 3
♣ A Q 10

WEST
♠ K Q J 10
♥ A K Q J 7
♦ 6 4
♣ 7 2

EAST
♠ —
♥ 5 4 2
♦ Q 10 7 2
♣ K J 9 6 4 3

SOUTH
♠ A 9 7 6 3
♥ 10 9 8 3
♦ A K
♣ 8 5

Mr. Culbertson will discuss this hand in tomorrow's column.

Radio Artists Entertained At Reception

In compliment to the brilliant two-piano team, Miss Evelyn Eby and Reginald Bedford, who have just concluded a recital series at Vancouver, Mr. Reginald Cox, president of the Victoria Music Teachers' Association, and Mrs. Cox entertained last evening at an enjoyable informal reception and musicale at their home, 1462 Fort Street, others invited being members of the association executive and a few additional guests.

Miss Eby and Mr. Bedford, who began their interesting association about six years ago after graduating from the same studio in Saskatoon and continuing their studies in Chicago, New York and France, gave a delightful impromptu programme of two-piano selections which included a Chopin "Rondo"; a Cyril Scott arrangement of the Bach Chorale, "Sheep Shall Safely Graze"; one of the numbers from Ravel's "Mother Goose Suite"; Rachmaninoff's "Romance," and the lively arrangement of "Keel Row," by the young Saskatoon composer, Austin. About 11 o'clock refreshments were served in the dining-room, Miss Ethel James and Miss Grant presiding at the urns. Miss James expressed the guests' thanks to the host and hostess, also the two artists, who left by the night boat for Vancouver, en route for Saskatoon and New York.

DIVIDE PALESTINE TO RESTRICT SALE

Continued from Page 1

made effective as of May 18, 1939, was contrary to the League of Nations permanent mandate commission's decision.

Major Clement R. Attlee, Labor Opposition leader, charged that the British Government were "making themselves judges of their own case . . . taking action contrary to the permanent mandate commission's decision and disregarding the council of the League.

NOTICE OF MOTION

At conclusion of the discussion, which today took the form of questions and answers, Major Attlee gave notice that "in view of the action taken by the Government and the entirely unsatisfactory explanation by the Secretary of State for Colonies," he would move a motion on the subject.

Mr. MacDonald said that since "for reasons connected with the international situation the Council of the League of Nations has not yet been able to discuss the last report of the permanent mandates commission, His Majesty's Government have furnished the council with a copy of the regulations, accompanied by explanatory memoranda, in case any of its members should wish to ask that the council be convened to discuss this matter."

RODERICK MacKENZIE IS TAKEN BY DEATH

Roderick MacKenzie, husband of Mary MacKenzie, passed away Wednesday morning at the family residence, 1271 Faithful Street, after a brief illness.

Born in Kincardine, Bruce County, Ont., sixty-seven years ago, Mr. MacKenzie had been a resident of this city for the past thirty-two years. For a considerable number of years he was a partner in the Victoria Truck & Dray Company, and for the last nine years chief engineer of the Canadian Western Cooperage, Ltd.

He is survived by his wife; one daughter, Hazel, and one son, Douglas, at the family residence; also a daughter, Mrs. F. O. Sutton, and one granddaughter in Toronto; a brother, Alexander, Vancouver; and two sisters, Mrs. John Wishart and Mrs. Andrew Wishart, Portage la Prairie, Man.

Mr. MacKenzie was a member of Vancouver and Quadra Lodge No. 2, A.F. & A.M. The remains are resting at the S. J. Curry & Son Funeral Home, and announcement of funeral will be made later.

THREE PERISH IN FIRE

CADILLAC, Mich., Feb. 28 (AP).—A raging fire destroyed a lumber mill today and three persons, apparently trapped while 100 co-workers rushed to safety, were believed to have perished.

FREE Silverplate

Every 1 lb. and ½ lb. package of Lipton's Tea carries a valuable coupon. Save these coupons carefully. They are exchangeable for beautiful Wm. Rogers & Son Silverplate. Write for Premium Book to—Thomas J Lipton Limited, Lipton Building, Toronto.

LIPTON'S FULL-FLAVOURED TEA (WHITE LEAF)
RED LABEL ORANGE LABEL YELLOW LABEL

NEW STORE WILL OPEN ON FRIDAY

The Mary Constance Dress Shop Will Feature Afternoon and Sportswear for Women

MISS MARY C. RIDDELL

Friday morning will see the opening of a new, select ladies' ready-to-wear store, under the name of The Mary Constance Dress Shop, Located at 784 Fort Street, in the new Art Centre Building, the business will be under the direction of Mrs. Mabel C. Riddell and Miss Mary C. Riddell.

Mrs. Riddell has had over twenty years' experience in this line, in Western and Eastern Canada and also in Glasgow, Scotland. Miss Riddell is a native daughter and is well known here through her work in connection with the Y.W.C.A.

The new store is decorated along the most modern lines, the motif being one of blue, cream and black throughout. Chromium trim is used with the up-to-date fittings. A special feature is made of the spacious fitting booths. For the opening Friday, a complete line of smart afternoon dresses will be shown, together with a lovely selection of French designed sportswear.

DARING OFFICER BELITTLES DEED

Man Who Led Boarding Party on Altmark Has High Praise For Captain

LONDON, Feb. 28 (CP).—Lieut.-Commander Bradwell Talbot Turner, who led the boarding party from the destroyer Cossack which freed the prisoners on the Altmark, said today he found the resulting publicity "has obscured from the public the tremendous responsibility which my captain had to carry both in entering the fjord and carrying out the operation."

In a letter answering a congratulatory message from the Littlehampton Urban District Council, he said: "The incident was certainly spectacular and thrilling but not nearly so dangerous as much of the routine work of my service. We were all very pleased to have had the luck to be in the right spot at the right time."

Interned Airmen Escape Belgium

LONDON, Feb. 29 (CP).—Several British airmen who were interned in Belgium after forced landings escaped across the French frontier and returned to England some weeks ago, a reliable source said today.

Various reports set the number of escaped flyers at three to five. Officials declined to give the details.

TWO MEN KILLED AT LEVEL CROSSING

COURTLAND, Ont., Feb. 28 (CP).—Two seventy-five-year-old Courtland district men were killed at a level crossing near this Norfolk County village today when their automobile was struck by a Wabash Railway freight train. Victims were Melvin Armstrong and Matthew Bilger.

The automobile, driven by Armstrong, was carried on the pilot of the locomotive for half a mile.

FLYING BOATS TO BE READY FOR SERVICE

LONDON, Feb. 28 (AP).—Captain Harold Balfour, under-secretary for air, told the House of Commons today that one of three 31-ton flying boats built for Britain's proposed trans-Atlantic service was damaged recently, and another was returned to the makers for modification. He said they would be used when service starts in June.

NO TRAMP TRAFFIC FOR TURKISH SHIPS

ISTANBUL, Feb. 28 (AP).—The Government today forbade Turkish merchant ships to engage in tramp traffic, directing that every vessel must touch at a Turkish port on each voyage.

The order was described as required by Turkey's need to carry more of her heavy import and export traffic in her own ships.

PREFERENCES

"Which would you prefer in your future husband—wealth, ability, or appearance?" asked the pretty girl.

"Appearance, my dear," replied the spinster, "but he's got to appear pretty soon."

Explains Changes In Bus Schedules

Improvements in the bus service to Gordon Head were explained to a meeting of ratepayers of Ward Three, Saanich, in the Gordon Head Hall last night, under the chairmanship of Councillor J. R. Scoby.

It was announced that on March 1 additions and changes would be put into effect on a six weeks' trial basis. In addition to the present schedule, a bus would leave the city at 9:15 p.m., and Gordon Head at 9:45 p.m., and the 1:15 p.m. bus from Cadboro Bay would go first to Gordon Head, leaving there at 2 p.m. for the city.

The bus route also would be extended down Ash Street to Victoria Drive, the buses turning there to rejoin the original route.

LEARNING HOW

In these modern days of radio and propaganda, it is now possible for half the world to learn how the other half lies.

30 Years tailoring and style experience in these

Sparkling Spring Fashions

in Tailored Coats and Suits by TIP TOP TAILORS

They're becoming . . . they're smart . . . they're masculine-with-the-feminine touch. A grand and glorious line-up of tailored coats and suits *Man-Tailored to Individual Measure by Canada's Most Famous Custom-Tailoring Specialists.* Five hundred British woolens to select from—a delightful parade of style-ideas.

HAND-CUT AND INDIVIDUALLY TAILORED TO YOUR PERSONAL MEASUREMENTS

TIP TOP TAILORS *Limited*

Stores and Dealers Everywhere
650 YATES STREET
P. H. WINN, MANAGER

GIANT OFFER!

Dealers in this section are now featuring the biggest soap bargain on record!
For a limited time large Rinso packages carry a coupon box-top for which your dealer will give you—
2 Cakes of the Famous LIFEBUOY HEALTH SOAP *for only* 9¢
Hurry while this special offer lasts!

MAYBE WITHOUT KNOWING IT You're a "Warm-Room Offender"!

EVEN the most careful people can have B.O. (Body Odour), for *everybody* perspires—often as much as 3 pints a day. In winter, warm clothes, heated rooms cause perspiration odour to become stale, rancid, *extra*-offensive. Don't risk ruining business and social chances—use Lifebuoy soap regularly! Lifebuoy in your daily bath *stops* B.O.—its rich lather refreshes, invigorates.

LIFEBUOY IN THE DAILY BATH *Stops "B.O."!*

Spring Comes to Spencers

1940 FASHIONS BORROW COLOR FROM THE FLOWERS

New Styles Now on Display on Our Fashion Floor

You Are Specially Invited

To View Our First Showing of

Spring Millinery

TODAY, FEBRUARY 29

The new Hats are festive combinations of straw with flowers and ribbons . . . There are flower-bedecked sailors! High-crowned sailors! . . . Shapes and brims—crowns and silhouettes to fit every face.

A feathery bird, his wings held proudly taut, alights on a nest of snowy blossoms.

While from South of the border comes inspirations for new wearable Bretons with slightly deeper saucer brims.

All these new hats see to it that you find more flattery for Spring, 1940.

YOUR INSPECTION IS INVITED

—Millinery, 1st Floor

Perfectly Simple—Simply Perfect!

This Is Your

DRESS COAT

For Spring, 1940!

Excellent fabrics fashioned simply along semi-fitted lines and with bell-shaped sleeves and collarless necks—a style that is feminine without fuss, expensive looking and in good taste.

Box coats are shown, too, in fine wool crepes and worsteds, and with trims of tucking, pleating, braids—evidence of the military vogue creeping in, but as yet overshadowed by the prettiness of flowers, clasps and scarves. Sizes 14 to 44 and 18½ to 26½.

—Mantles, 1st Floor

IMPORTED TWEED COATS

That Go Strolling, Shopping and Casually to Lunch

Still definitely on the up-beat tweeds in stripes, checks and mixtures have their share of fashion's spotlight for Spring, 1940.

Weaves both bright with color, or neutralized by sombre greys and browns. Chiefly shown in comfortable-looking slip-on style to be worn over suits, etc., but some fashioned on fitted lines that are very smart when worn with small straw sailor or turban. Sizes 14 to 42.

—Mantles, 1st Floor

Tea Hour Music

FOR THIS AFTERNOON FROM 3 TILL 5

Every Thursday afternoon we are featuring recorded music of the classic and ballet in our Lounge Tea-Room.

Today's Programme Includes the Following Selections:

"On Wings of Song"—Jascha Heifetz.

"Valse Bluette" — Eugene Ormandy and the Minneapolis Symphony Orchestra.

"Coppelia" — Valse and Entr'acte.

"Hora Staccato" — Jascha Heifetz.

"Skater's Waltz" — Boston "Pops" Orchestra.

"The Blue Danube Ballet Music."

Afternoon Tea Special, 35¢

—Records from our Record Dept., 2nd Floor

"Vogue" Shoes

STEP AHEAD THIS SPRING!

Distinctive, colorful, foot flattering shoes that give your costume plenty of basic smartness.

The new arrivals sparkle with patent leather, show the finest of silk kid or boast rich black suede with elasticized fabric uppers that fit closely and comfortably. All sizes and widths from AA to B in black, brown and blue.

Price $8.75

—Shoes, 1st Floor

SPRING DRESSES

More Appealing and With Greater Charm — Shown in

PLAIN SHADES AND PRINTS FOR AFTERNOON WEAR!

PASTELS—never more beloved—are much in favor and when worn with matching hat or twister and the right stocking shade make you a lovely melting color from head to ankles . . . BLACK, NAVY and HIGH SHADES play an important part, as always, for more formal affairs.

PRINTS—Like a garden in a shower . . . and rustling softly in silk see to it that you are utterly charming.

But in any case you'll find them sure to have snug, elongated waists, plenty of skirt fullness and a touch of lace for feminine charm.

Sizes 12 to 44 - 18½ to 26½

A COMPLETE RANGE AT THE PRICE YOU WANT TO PAY

—Mantles, 1st Floor

As Always . . .

OUR COMPREHENSIVE LINES OF

NEW FOUNDATIONS

Are Ready for Spring Figures

Whatever may be our customers' requirements, from a light all-in-one Lastex girdleiere to a special surgical garment for the problem fitting, we have styles for every type and every figure at all prices.

The following are some of the well reputed makes which we have in stock:

1—FORMFIT
2—MADAME ADRIENNE
3—NU-BACK
4—LE GANT
5—CAMP (Surgical Garments). A complete line for every need.

—Corsets, 1st Floor

Vogue Says "There's a Longer Look to Your Bodice" . . . And It's True This Spring Even in

Classic Tailored Suits

Everywhere the long torso . . . achieved in suits by slightly longer jackets . . . incidentally, more flattering to your figure.

We feature hand-finished suits with full hymo fronts, upstanding shoulders and full satin linings. Pinstripes, black, navy in fine quality tricotines and many shades in mannish country-style worsteds. Sizes 12 to 44.

$19.75

—Mantles, 1st Floor

KAYSER HOSIERY

Features

"NATURE'S COLORS" FOR SPRING, 1940

Beautiful shades of just sufficient color for the soft pastels, prints, wartime khaki or favorite navy you will be wearing—Golden Girl, Plumage, Brunet, Burnish, Neutrelle and Healthy Tan . . . In Semi-Service, Service, Crepe, 2-3, 4-Thread Chiffons and "Sansrun."

Sizes 8½ to 10½ - Priced From

89c to $1.65 a Pair

—Hosiery, Main Floor

To Give You That "New" Feeling You Want for Spring!

A DRESS in "BRITISH NAVY"

BY

DÉJÀ

Exclusive With Spencer's

This is the color that is always first for Spring—the young, classic, go-with-everything color that can be the basis of a whole wardrobe.

Loveliest of all with white lace or pique and twice as smart when labelled "Deja" . . . Deja is the dress with a character all its own, that comes from expert designing and careful workmanship.

Deja also features beautiful prints for Spring, 1940, in the newest styles.

Sizes 12 to 42

—Mantles, 1st Floor

DAVID SPENCER LIMITED

What Today Means

"PISCES"

If February 29 is your birthday, the best hours for you on this date are from 9:45 to 11:45 a.m., from 1:45 to 3:45 p.m., and from 7:45 to 9:45 p.m. The danger periods are from 7:45 to 9:45 a.m., from 5:45 to 7:45 p.m., and from 9:45 to 11:45 p.m.

This day should be a propitious one for hosts and hostesses, for the average guest is likely to be in the humor to appreciate whatever is done for his enjoyment. Few people will be in a fault-finding frame of mind, for there is apt to be a great deal to keep the average person's thoughts occupied. This is a poor day to be late for appointments, for very little patience is likely to be displayed by those kept waiting, and their expressed indignation may be far from pleasant to hear. It will be a mistake to try to practice any form of deception, for most people will instinctively know that efforts are being made to dupe them. Many pleasant memories will perhaps be awakened by little incidents indicating loving consideration on the part of one or more persons near and dear to you. Most fears will be only figments of the imagination, so entertain none that is without a definite foundation. Married and engaged couples, as well as sweethearts, will display good judgment if they refrain from involving anyone in any argument they may have unless they mutually agree to let the outsider act as an arbiter.

If you are a woman and February 29 is your birthday, you should certainly celebrate royally this leap year anniversary, because it will be a long time before another February 29 comes again. This is a good day for you to leave the discussion of politics to politicians, since such attempts to invade unfamiliar fields may involve you in a disagreeable situation. Through radio, school, church, missionary, theatrical, literary, or mercantile work you may do surprisingly well. It will hardly be wise to turn down a proposition which entails no risk for you and at the same time promises gain. The light of love will probably guide you along the matrimonial trail, letting you see clearly the path to understanding and happiness.

The child born on February 29 during its early childhood must not be left too much to devise ways of keeping itself entertained. Children born on this date need a guiding hand during their period of adolescence.

If you are a man and February 29 is your natal day, you must not let fantastic ideas obsess you to the degree that practical ones are not given sufficient consideration in the planning of your future activities. As an aviator, astronomer, horticulturist, engineer, explorer, army or navy man, agriculturist, author, actor, clergyman, restaurant operator, sales representative, or journalist you may win praise and a position of financial security.

(Released by The Bell Syndicate, Inc.)

LABOR CORPS ARRIVES

WITH THE BRITISH EXPEDITIONARY FORCE IN FRANCE, Feb. 28 (CP).—The first auxiliary force of 700 Palestine residents, both Arabs and Jews, who enrolled in military labor corps has arrived in France under command of English officers.

AN INCENTIVE

Doctor—"I'm glad to see your husband so busy with the exercise I prescribed. He told me he couldn't force himself to keep it up."

Wife—"He couldn't at first, but he had mamma's portrait painted on his punching bag and now you can't keep him away from it."

MARINE and TRANSPORTATION

EXPERIENCED INSTRUCTOR

Squadron Leader Powell Pioneered Commercial Air Services in Many Areas

HALIFAX, Feb. 28 (CP).—Squadron Leader G. (Taffy) Powell has flown the Empire routes from London to Capetown and Australia, and he pioneered commercial aviation across the Atlantic; so it's little wonder the war holds little new for him as he sits at his desk at Eastern air command headquarters.

Of course, he has never done any combat flying, but he's not likely to in this war. His qualifications as an instructor almost certainly will keep him on this side.

When a mail plane was missing in the Halifax area recently, and the Royal Canadian Air Force was called in on the search, it was Squadron Leader Powell who took charge.

He had charge of the search for the Imperial Airways plane, Cavalier, which went down last year on a flight from New York to Bermuda.

Civilian planes had been combing the Halifax area for almost twenty-four hours for the mail plane when Powell took over. He obtained several maps of the area, set to work with a rule, and marked the territory off in strips. Each strip was to be gone over by an R.C.A.F. plane.

SIGHTED SHIP

Four and a half hours after the organized search started, one of the planes sighted the missing ship in the woods near an isolated lake.

A Welshman, he joined the Royal Air Force in 1926. Four years later he went with Imperial Airways, and flew 9,000 hours on the South African and Australian routes.

When Imperial decided to experiment with trans-Atlantic flights, it was Powell, expert pilot and navigator, who was chosen. He brought the flying boat Cambria over in 1937, and going back he established a speed record which still stands for the flight from Botwood, Nfld., to Foynes, Eire—ten hours and twenty-three minutes.

Soon after war broke out, he was made navigation officer of the Eastern Air Command, which takes care of the air side of Canada's defences on the Atlantic Coast.

Suffered for Two Months from
BRONCHITIS
Buckley's Mixture Cleared It Up

Every sufferer from bronchitis, grippe, coughs, colds or asthma should benefit by this Peterboro' man's experience, and get quick relief. His son, Mr. J. Desmond, says: "My father has suffered from bronchitis for the past two months and nothing we gave him seemed to do him any good. Finally we tried Buckley's Mixture. That was just two weeks ago. Today he says he feels like a new man." Bronchitis and tough, hang-on colds yield quickly to Buckley's Mixture. You can tell from the first dose that it is doing you good. The cough is relieved, hard, tough phlegm begins to come up easily, breathing becomes easier, raw air ducts are soothed. Don't experiment. Buy Buckley's Mixture. 24

OVER 10 MILLION BOTTLES SOLD!

BUCKLEY'S MIXTURE

MILL BAY FERRY

BRENTWOOD		MILL BAY
9:00 A.M.	DAILY	9:30 A.M.
10:00 A.M.		10:30 A.M.
2:00 P.M.		2:30 P.M.
3:00 P.M.		3:30 P.M.
4:00 P.M.		4:30 P.M.
5:00 P.M.		5:30 P.M.
Additional on Sundays and Mondays		
11:00 A.M.		11:30 A.M.

New Battle Honors for British Cruiser

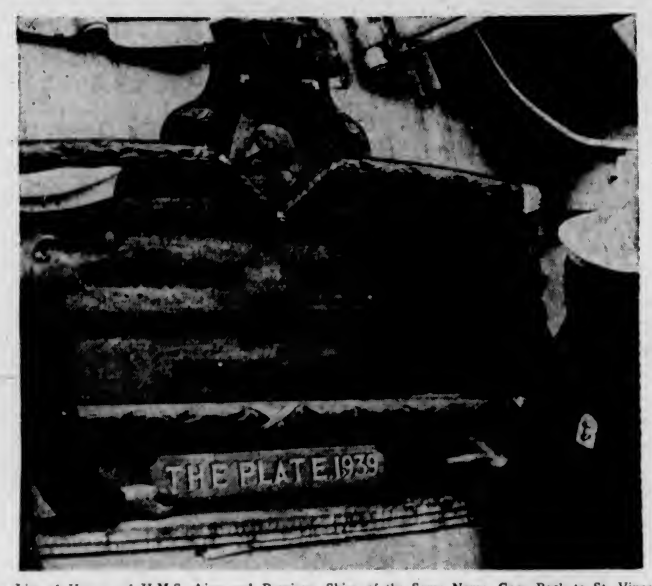

The List of Honors of H.M.S. Ajax and Previous Ships of the Same Name, Goes Back to St. Vincent, 1780, and Includes Trafalgar. Now a New One, "The Plate, 1939," Has Been Added Following Her Arrival in England Recently.

CONTRACTS LET FOR EQUIPMENT

Vancouver Firms Will Build "Crash Boats" and Fuel Barges

VANCOUVER, Feb. 28 (CP).—Two Vancouver firms announced today they had been awarded contracts totaling $115,000 for constructing equipment for the Royal Canadian Air Force.

G. D. Jukes, of the Vancouver Shipyards, Limited, said his firm had received an order for five "crash boats," costing $65,000. He said the launches would be thirty-eight feet in length, of wood construction, powered by twin 175-horsepower Buchanan engines. The engines will be built in Eastern Canada.

J. Motion, of West Coast Salvage & Contracting Company, Limited, announced receipt of an order for five refueling barges costing approximately $50,000.

Work on both orders will start immediately.

Construction of Boilers Awarded To Mainland Firm

VANCOUVER, Feb. 28 (CP).—Donald M. Service, general manager of North Vancouver Ship Repairs, Limited, said today Vancouver Iron Works, Limited, had been awarded a contract for construction of boilers for six mine sweepers to be built by the North Vancouver firm for the War Supply Board.

"All construction work on the six mine sweepers this company will build will be done in Vancouver, with the exception of the engines," Mr. Service said. "Contract for the engines has been let to Canadian Allis-Chalmers, Limited, in Toronto."

MAIL AND SHIPS

WEATHER REPORT

ESTEVAN—Overcast; showery; southeast, moderate; 29.27, 50; rough.

LENNARD ISLAND—Showers; southeast, strong; 29.22; rough.

PACHENA — Overcast; showery; southeast, strong; 29.32, 46; rough.

CARMANAH—Cloudy; east, light; 29.35; light swell.

CAPE BEALE — Rain; southeast, fresh; 29.30; choppy.

COASTING CRAFT

VICTORIA-VANCOUVER — Ss. Princess Kathleen or Ss. Princess Marguerite will leave Victoria for Vancouver daily at 1:55 p.m.; Ss. Princess Kathleen or Ss. Princess Marguerite will arrive Victoria from Vancouver daily at 3.10 p.m.; Ss. Princess Joan or Ss. Princess Elizabeth will leave Victoria for Vancouver daily at 12 midnight; Ss. Princess Joan or Ss. Princess Elizabeth will arrive Victoria from Vancouver daily at 7 a.m.

VICTORIA-SEATTLE—Ss. Princess Kathleen or Ss. Princess Marguerite will leave Victoria daily for Seattle at 4.30 p.m.; Ss. Princess Kathleen or Ss. Princess Marguerite will arrive Victoria daily from Seattle at 1:15 p.m.; Ss. Iroquois will leave Victoria daily for Seattle at 8:15 a.m.; Ss. Iroquois will arrive Victoria daily from Seattle at 8:35 a.m.

VICTORIA-PORT ANGELES—Ss. Iroquois will leave Victoria daily for Port Angeles at 9:15 a.m.; Ss. Iroquois will arrive Victoria daily from Port Angeles at 8:35 a.m.

SALT SPRING ISLAND—Ms. Cy Peck will leave Swartz Bay daily for Fulford Harbor at 8:30 a.m. and 5 p.m.; Ms. Cy Peck will leave Fulford Harbor for Swartz Bay daily at 8:15 a.m. and 4 p.m.

VICTORIA-GULF ISLANDS-VANCOUVER —Ss. Princess Mary will leave Victoria at 10:30 a.m., Tuesdays, for Vancouver via Gulf Islands. Ss. Princess Mary will arrive at Victoria via Gulf Islands at 6:30 p.m. Mondays.

WEST COAST—Ss. Princess Norah or Ss. Princess Maquinna will leave Victoria for Port Alice and West Coast points of Vancouver Island on the 1st, 11th and 21st of each month.

NANAIMO - GABRIOLA — Ms. Atravida will leave Canadian Pacific Wharf, Nanaimo, daily (except Wednesday), at 8:30 a.m. for Gabriola.

NANAIMO-VANCOUVER — Ss. Princess Elaine will leave Nanaimo daily, except Saturday and Sunday, for Vancouver at 7:30 a.m. and 2:30 p.m.; Saturday only, 7:30 a.m., 2:30 p.m. and 9:15 p.m.; Sunday only, 3:45 p.m.; Ss. Princess Elaine will arrive at Nanaimo daily, except Saturday and Sunday, at 1:30 p.m. and 8:30 p.m.; Saturday only, 1:30 and 8:30 p.m.; Sunday only, 1:30 p.m. and 11:15 p.m.

SIDNEY-ANACORTES—Black Ball Ferry steamer will leave Sidney for Anacortes daily at 2 p.m.; Black Ball Ferry steamer will arrive Sidney daily from Anacortes at 1:?

BRENTWOOD-MILL BAY—The Ms. Cascade will leave Brentwood at 9 a.m., 10 a.m., 2 p.m., 3 p.m., 4 p.m., 5 p.m.; Ms. Cascade will leave Mill Bay at 9:30 a.m., 10:30 a.m., 2:30 p.m., 3:30 p.m., 4:30 p.m., 5:30 p.m. Ms. Cascade will make one additional trip on Sundays and Mondays only, leaving Brentwood at 11 a.m. and Mill Bay at 11:30 a.m.

IS PROCEEDING ON HER COURSE

Claremont, With Disabled Rudder, Is Escorted by Coast Guard Cutter

SAN FRANCISCO, Feb. 28 (AP).—After more than eight hours of being tossed about by a stormy sea, the little lumber schooner Claremont made temporary repairs to her disabled rudder today and proceeded on her course to San Francisco. The United States coast guard cutter Shawnee escorted the schooner as she edged along at four knots.

The lumber schooner with a crew of twenty-four men aboard was reported in distress earlier today off Point St. George near Crescent City, on the Northern California coast.

The Union Oil tanker L. P. St. Claire, which broadcast the call for help for the distressed schooner, and the United States coast guard cutter Shawnee went to her aid.

The Claremont was bound from Grays Harbor, Wash., to San Francisco with a full cargo of lumber, including a deck load. She was manned by twenty-three men under the command of Captain A. R. Brix. The schooner, a craft of 712 net tons in the service of the Hartwood Lumber Company of San Francisco, has operated in the coastwise lumber trade since 1918.

She carried no radio, delaying reports of her exact plight.

Final Session of Sloan Commission Is Set for Today

VANCOUVER, Feb. 28 (CP).—Opening of the final session of Sloan Commission inquiry into the salmon fishing industry was postponed until Thursday today, when Mr. Justice Gordon Sloan was detained on business in Victoria.

The inquiry opened in Victoria last July 17. Sittings have also been held in Vancouver and New Westminster, B.C., and the commissioner visited the Sooke salmon traps on Vancouver Island.

Expects This War Will Be Far More Brutal Than Last

LONDON, Feb. 28 (CP). — Lord Horne, former Chancellor of the Exchequer, told shareholders of the Great Western Railway today that passenger services now have been increased to about 80 per cent of peacetime normal, but added:

"Let us not disguise from ourselves that we, and all our long tradition of decent life, are in jeopardy. This war will be far more bitter than the last. It is already more brutal."

Lord Horne is chairman of the Great Western Railway.

WAKE UP YOUR LIVER BILE—
And You'll Jump Out of Bed in the Morning Rarin' to Go

The liver should pour out two pounds of liquid bile into your bowels daily. If this bile is not flowing freely, your food doesn't digest. It just decays in the bowels. Gas blocks up your stomach. You get constipated. Harmful poisons go into the body, and you feel sour, sunk and the world looks punk.

A mere bowel movement doesn't always get at the cause. You need something that works on the liver as well. It takes those good, old Carter's Little Liver Pills to get these two pounds of bile flowing freely and make you feel "up and up". Harmless and gentle, they make the bile flow freely. They do the work of calomel but have no calomel or mercury in them. Ask for Carter's Little Liver Pills by name! Stubbornly refuse anything else. 25c.

METAL TRADES WANT HARMONY

Council of Delegates Passes Resolutions to Keep Shipyard Work Going

VANCOUVER, Feb. 28 (CP).—Delegates to the Pacific Coast Metal Trades District Council convention aimed at keeping shipyard work in progress in spite of jurisdictional disputes among sister unions.

Delegates recommended that local metal trades councils insert a clause in their agreements covering shipyards holding contracts through the United States Maritime Commission or the Dominion Government which will provide that there will be no cessation of work because of disputes among unions party to the agreement.

NULL AND VOID

Picket lines established because of such disputes will not be recognized and will be declared null and void, a rider to the resolution said.

John P. Frey, of Washington, international president of the American Federation of Labor organization, said more than $40,000,000 worth of shipbuilding on the Pacific Coast might be moved to the Atlantic unless more harmony could be built up among unions working on vessel construction.

The resolution stated, however, that if an employer through an assignment of work, creates a jurisdictional dispute, the district council will hold him responsible for the expense and delay.

OTHER RESOLUTIONS

Other resolutions put the council on record as opposing a shortening of service time for metal trades apprentices and in favor of revision of workmen's compensation laws in California. The council also said it supported labor bills now before the United States House of Representatives.

Michael Stafford was re-elected district president and Thomas Shields secretary.

PLEASED WITH YOUNG CADETS

Admiral Kelly Visits Drill Hall and Compliments Corps on Smartness

Admiral Sir Howard Kelly, G.B.E., K.C.B., C.M.G., M.V.O., visited headquarters of the Rainbow Sea Cadets at the Outer Wharf Drill Hall last evening and after inspecting the guard of honor and the corps lined up in parade order, was an interested observer of groups of lads in various classes.

Accompanied by Mrs. L. A. Genge, who is identified with the Navy League and the National Council of Education, Admiral Kelly arrived at the drill hall shortly after 8 o'clock. Welcomed by Commander C. H. R. Slingsby, president of the Victoria Branch of the Navy League, and Lieutenant-Commander P. W. Tribe, officer commanding the Cadet Corps, Captain J. A. Phillipsen, honorary secretary, and other officers and members of the Navy League, he passed along the lines of lads, stopping frequently to converse with individual cadets.

Following this inspection, the cadets assembled at their various class duties and demonstrated their efficiency in several branches of seamanship, their expertness in rule of the road and signaling winning expressions of praise from the distinguished naval officer.

PRAISES INSTRUCTORS

Later in the evening, Admiral Kelly told the cadets how much he had enjoyed his visit with them and made flattering references to the work of the instructors who had given so freely of their time in teaching the young idea discipline and the ways of the British sailor.

Yesterday afternoon Admiral Kelly told age-old stories of the sea and naval warfare to pupils of the Oak Bay High School and senior students of the University School, following luncheon at Government House.

The British admiral will leave this afternoon for Vancouver, where he will remain until Sunday before starting East to carry out a number of speaking engagements in other Canadian cities.

Appointed Freight Claims Agent

THOMAS GINNELLY

ONE of the C.N.R.'s oldest officers in point of service in British Columbia, Thomas Ginnelly, district freight claims agent, Vancouver, is leaving the Coast this week for Winnipeg, where he becomes freight claims agent, Western region, Canadian National Railways. He has held office at Vancouver since 1930. Commencing his railway career at Sligo, Ireland, in 1899, he joined the C.N.R. at Winnipeg in 1910 as clerk, and moved to the Coast ten years later.

Police Report No Trace of Missing Sardis Fisherman

VANCOUVER, Feb. 28 (CP).—British Columbia police here said today no trace has been found yet of Dave Davidson, twenty-four-year-old fisherman from Sardis, B.C., whose fishboat was discovered wrecked on Texada Island last week.

Police said the hunt for Davidson was complicated by the fact that the boat may have been drifting several days without its owner on board. The fisherman was en route from Vancouver to Powell River when he disappeared.

Eating Domestic Animals in China

PEIPING, China, Feb. 28 (AP).—Horse, donkey, camel and even dog meat in considerable quantities are being eaten by the poorer classes here, reliable investigators reported today, because of North China's acute food shortage.

Three Days of
OUTSTANDING VALUES IN
BEDDING REQUISITES

FEATHERDOWN COMFORTERS—Attractively covered and with rich satin centres. Each $6.00

GREY WOOL BLANKETS — Good grade. Size 64 x 84. Special, each, $3.50

BLEACHED PILLOW CASES of fine weave percale. A pair ..... 69¢

KRINKLETTE BEDSPREADS in colored stripe design, 70 x 80. Each, $1.00
Size 85 x 100, each $1.50

SILK BEDSPREADS with fancy stitching and flounced sides. Double bed size, 80 x 100 inches $2.98

WOOL-FILLED COMFORTERS with two-tone reversible silk coverings. Slightly damaged. Special, each $4.00

FULLY BLEACHED SHEETS—Double bed size. Good grade. Size 80 x 90 inches. A pair $3.25

UNBLEACHED SHEETS of good wearing texture. Double bed size, 80 x 99. At, a pair $3.00

UNBLEACHED PILLOW CASES—These make very serviceable underslips. A pair ..... 39¢

FLANNELETTE SHEETS — Slightly substandard but splendid values.
White, size 70 x 84 inches. A pair, $2.39
Grey, size 64 x 80 inches. A pair $2.19
Grey, size 70 x 84 inches. A pair $2.29
Grey, size 70 x 90 inches. A pair $2.49

—Staples Dept., Main Floor

LINOLEUM
At Bargain Prices for Last Days of February Sale

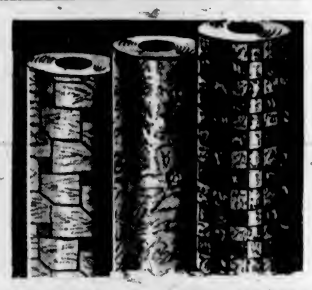

BUY YOUR LINOLEUM NOW!—We will hold delivery till you are ready to have it laid. Linoleums advanced at factories last November. These advertised lines are reductions on the former prices.

DOMINION PRINTED LINOLEUM in a choice of 6 designs. February Sale Price, a sq. yard 79c

BRITISH INLAID LINOLEUM—A limited selection only. On sale, a square yard $1.19

150 YARDS OF SUPER MARBLE INLAID—Former price, a square yard, $1.79. Sale Price $1.39

BAROLEUM—A heavy enamel finish felt-base floor cloth. Special, a square yard 45c

—Linoleum, 2nd Floor

100 Pairs of Ruffled Marquisette Curtains

Special, a Pair $1.49

Ruffled Curtains, 30 inches wide and 2¼ yards long. These are of fine-grade marquisette in dainty designs and colors. Complete with attached Priscilla valance and tie-backs.

—Drapery, 2nd Floor

RAYON NET CURTAINS

Special, a Pair $1.95

Curtains, 43 inches wide and 2¼ yards long. Deep ecru color and a very attractive design; double border.

—Drapery, 2nd Floor

DAVID SPENCER LIMITED

SALTSPRING ISLAND FERRY

DAILY SAILINGS
DAILY EXCEPT WEDNESDAYS

Lv. Fulford Harbor	Lv. Swartz Bay
8:15 A.M.	9:30 A.M.
4:00 P.M.	5:00 P.M.

Fares
Automobiles (including driver) ... 75c to $1.50
Passengers ... 25c
Trucks (including driver) ... $1.25 to $2.00
Motorcycles (including driver) ... 50c

For Further Information and Motor Coach Connections:
Phone E 1177 - E 1178

GULF ISLANDS FERRY CO. LIMITED

To Any Point on the Island
SHIP BY TRUCK
We Operate on
15 SCHEDULED TRIPS DAILY
SPECIAL TRIPS BY ARRANGEMENT
Island Freight Service, Ltd.
514 Cormorant St. Phone G 8188

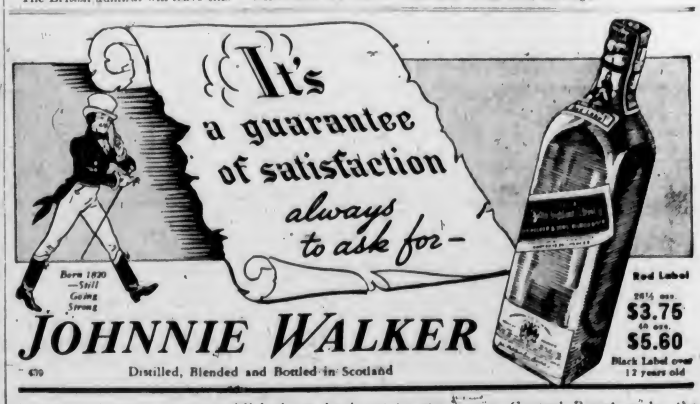

This advertisement is not published or displayed by the Liquor Control Board or by the Government of British Columbia.

JELLY POWDERS 3 for 10c Limit 6

CLASSIC CLEANSER 2 Tins for 9c Limit 4

3-DAY Food Sale

CANDY • DELICATESSEN • TOBACCO • VEGETABLES AND FRUIT — Ray's LTD. 734 FORT ST

THURSDAY FRIDAY and SATURDAY

We Reserve the Right to Limit Quantities

SNOWHITE BLEACH Large bottles 2 for 9c Limit 2

CARBOLIC SOAP 3 bars for 10c

Maxwell House Coffee 49c 1-lb. tin
Spready Cheese 13c ½-lb. pkt.
Brunswick Sardines 2 tins 9c
Asparagus Tips and Ends 3 tins 25c

Butterscotch Puddings 2 pkts. 9c
Caramel Puddings 2 pkts. 9c
Custard Powders 2 pkts. 9c
Nabob Tea 55c lb.

Fry's Cocoa 19c ½-lb. tin
Sunray COFFEE 28c 1-lb. pkt.
SUNRAY TEA 48c 1-lb. pkt.
Snow-White Pastry Flour 16c 5-lb. bag
Grape Juice 10c bottle
ROGERS' SYRUP 32c 5-lb. tin
Cut Green Beans 3 tins 25c

BACON
SLICED, SIDE lb. 25c
SLICED, BACK ½ lb. 19c
HAM STEAKS Individual, each 5c
SLICED, JOWL lb. 19c

Reckitt's Blue, 2 for 9c
Sal. Soda, 2-lb. Pkt. 8c
Chore Scrub, each 6c
SUNLIGHT SOAP, 4 for 19c
Lifebuoy Soap, 2 for 9c
With 1 Large RINSO, for 21c

Jewel Shortening, 1-lb. carton
Cow Baking Soda, 1-lb. pkt.
Vanilla Flavoring, 4-oz. bottle
Bird Seed, 1-lb. pkt.
Spinach, 2½'s, tin
10c

BEEF
OVEN ROASTS, GRADE "A"
RUMPS, lb.
ROLLED RIBS, lb.
CROSS RIBS, lb.
ROUND, lb.
21c

BEEF
STEAKS, GRADE "A"
CLUB, lb.
SIRLOIN, lb.
ROUND, lb.
RIB, lb.
25c

BEEF
POT ROASTS, GRADE "A"
BLADE ROASTS, lb
ROUND BONE, lb.
CHUCK ROAST, lb.
POT ROAST, lb.
15c

LAMB
SHOULDERS, lb. 18c

LAMB
RIB CHOPS, lb. 25c

LAMB
ROLLED SHOULDERS, lb. 25c

Liver - Hearts - Hamburger
Tripe - Breast of Mutton
10c lb.

PORK GRAIN FED
SHOULDERS, lb. 15c
LOIN ROAST, lb. 24c
PORK CHOPS, lb. 25c
PORK STEAKS, lb. 20c

Steak and Kidney - Minced Steak - Boiling Beef
2 lbs. 25c

BUTTER FIRST GRADE 3 lbs. for 97c
EGGS Grade "A" large, doz. 20c
EGGS Grade "A" Pullet, doz. 17c
CHEESE Mild, lb. 21c; Medium, lb. 28c; Nippy, lb. 32c

Shrimps, tin - - - - 16c
Oysters, tin - - - - 15c
Chicken Haddie, tin 13c
Sockeye Salmon, tin 17c
Tuna Flakes, ½'s 2 tins for 25c

Apricots 10c tin
Pears 10c tin
DOLE'S PINEAPPLE JUICE 10c tin
Lobster Paste 10c tin
NABOB CARROTS AND PEAS 10c tin
Grilled Mushrooms 14c tin
Creamed Mushrooms 17c tin

FISH DEPT.
FRESH COD, as Cut, lb. 11c
DRESSED SOLES WHITING FILLETS 2 lbs. 25c
FRESH BLACK COD, lb. 10c
FRESH WHITING, lb. 6c
SCOTCH KIPPERS 2 pairs 25c

DELICATESSEN
PEANUT BUTTER 2 lbs. 25c
MEAT LOAF, ½ lb.
PICKLES, Sweet Mixed, ½ pt. 12c
POTATO SALAD, lb.
ENGLISH BRAWN, lb.
PICKLED PIG'S FEET, lb. 15c

FRUIT DEPT.
LARGE NAVEL ORANGES, dozen 25c
TEXAS GRAPEFRUIT 6 for 19c
SUNKIST LEMONS, dozen 15c
BRUSSELS SPROUTS, lb. 5c
Washed Carrots 5 lbs. 9c
NO. 2 GEM POTATOES, per sack $1.80; 12 lbs. for 25c

CANDY SPECIALS
PEANUT BRITTLE, lb. 15c
SCOTCH MINTS, lb.
JELLY BEANS, lb.
MINT HUMBUGS, lb.
GUM DROPS, lb. 17c
LICORICE ALL-SORTS, lb.
ENGLISH TOFFEES, lb. 23c
SHERBET FRUITS, lb. 10c

Black Pepper, ½-lb. pkt.
Mustard, ½-lb. pkt.
Farrows Peas, pkt.
COCOA, 1-lb. pkt.
Shredded Wheat, pkt.
10c

Jameson's Coffee 48c 1-lb. pkt.
Jameson's Tea 56c 1-lb. pkt.
Pure Honey 25c 2¼-lb. tin
Chili Con-Carne 15c tin
Hot Tamales 17c tin
Happy-Vale Mixed Pickles 23c large jar

Marmalade 19c 32-oz. jar Limit 2

Grapefruit Juice 19c 50-oz. tin

Swans Down Cake Flour 25c pkt.
Ormond's Sodas 15c 1-lb. pkt.
Ormond's Grahams 15c 1-lb. pkt.
Fresh Fig Bars 18c lb.
Sandwich Biscuits 18c lb.

Rolled Oats 28c 6-lb. sack
Robin Hood Oats 15c large pkt.
Campbell's Spaghetti 3 tins 25c
Steel Wool 2 pkts. 9c
Princess Soap Flakes 13c large pkt.
Lux Toilet Soap 5c bar
Ivory Soap 8c large bar
Matches Large Boxes 3 for 19c

Robin Hood Flour
MILLED FROM WASHED WHEAT

(Listen to "On Parade," Thursday Evening, Over C.B.C. Network) You May Win $100 and a Watch With the Guarantee Certificate From a Bag of Robin Hood Flour

7-lb. bag 24c; 24-lb. bag 79c; 49-lb. bag $1.49; 98-lb. bag $2.89

Cox's Gelatine 15c pkt.
Symington's Gravy Salt 9c tin
Canada Corn Starch 9c 1-lb. pkt.
Laundry Starch 9c 1-lb. pkt.
Princess Meat Sauce 9c bottle
Salt 9c 3½-lb. bag
Peas 9c tin
Tomato Ketchup 9c tin

Good Rice, lb.
White Beans, lb.
Pot Barley, lb.
Wheat Puffs, pkt.
Rice Puffs, pkt.
5¢

Grape-Nuts 14c pkt.
Household Bran 9c 2-lb. sack
Oatmeal 9c 2-lb. bag
Cornmeal 9c 2-lb. bag
Pancake Flour 9c pkt.
Molasses 9c 22-oz. tin
Sliced Pineapple 9c tin
Diced Beets 9c tin

HEINZ
"57" Varieties
TOMATO KETCHUP, large bottle 19c
HEINZ VINEGAR 16-oz. bottle 15c; 33-oz. bottle 25c
CHILI SAUCE, bottle 24c

Hops, ¼'s 8c pkt.
Bottle Caps 23c gross
Dried Fruit Salad 10c lb.
Seedless Raisins 2 lbs. 25c
Dried Apricots 2 lbs. 25c
Sweet Prunes 3 lbs. 19c
Quick Dinners Jiffy, ½'s 3 tins 23c
Hedlund's Sandwich Paste 3 tins 23c

Special! AYLMER VEGETABLE or TOMATO SOUP 2 tins 15c

AYLMER PORK & BEANS Selected White Beans Packed in Delicious, Rich Tomato Sauce 16-oz. tins 2 tins for 15c

Apricot Jam, 4-lb. tin, - - - 39c
Black Currant Jam, 4-lb. tin, 47c
Strawberry Jam, 4-lb. tin, - 39c
Red Plum Jam, 4-lb. tin, - - 32c
Aylmer Marmalade, 4-lb. tin, 37c

Cocomalt
DELICIOUS and NOURISHING
Rich in Vitamins
1-lb. tin 59c

TEA BAGS 19c box
Red Label, 1-lb. pkt. 62c
Red Label, ½-lb. pkt. 32c
Orange Label, 1-lb. pkt. 67c
Orange Label, ½-lb. pkt. 34c
Yellow Label, 1-lb. pkt. 75c
Yellow Label, ½-lb. pkt. 38c

Princess Soap Flakes 13c large pkt.

Delicious Candy Made Quickly and Easily. JUNKET Quick Fudge Special . . . Packet 19c

SPECIALS
Mosby's Tonic, $1.35. 2 bottles for $2.00
Vi-Tone Chocolate Drink, 24-oz. Reg. 90c 75c
A.S.A. Headache and Cold Tablets, bottle of 100 23c
Hot Water Bottles (Canadian), 1 year guarantee 39c
Blue Lined Envelopes, per pkg. 4c
Linen Writing Tablets, 15c size. 2 for 15c
Genuine Ironized Yeast Tablets, $1.25 size 89c
Woodbury's Facial Soap, 10c size. 4 for 25c
Squibbs Tooth Paste, 35c size 3 tubes 95c
Tek Tooth Brushes, formerly 50c 29c
Rubber Gloves, all sizes, per pair 15c
Barclay's Halibut Liver Oil Capsules, box of 50 49c
Vaseline, large jar 15c
Ponds Cold or Vanishing Cream, 35c size 29c
Pure Russian Mineral Oil, 16-oz. bottle 29c
Cornwall or Kent's Pipe Mixture, new price 50c
Twenty Grand Razor Blades, 10c size 4 pkgs 29c

New Process 2 in 1 Shoe Polish Per tin - - - 9c

BLUE RIBBON TEA 1-lb. pkt. 55c
BLUE RIBBON COFFEE 1-lb. tin 47c; ½-lb. tin 26c
BAKING CHOCOLATE pkt. 10c
BLUE RIBBON COCOA ½-lb. tin 13c

JOHNSON'S Prepared Wax
⅓-lb. FREE with 1-lb. tin at 59c
10-oz. FREE with 2-lb. tin at $1.09
⅓-pint FREE with 1 pint Liquid Wax at 59c

Lux Toilet Soap 5c bar
Ivory Soap 8c large bar
Matches Large Boxes 3 for 19c
Shinola Floor Wax 19c 1-lb. tin
Perfex Bleach 15c bottle
Corn Brooms 29c each
Enamel Paint 19c tin
Soda Biscuits 13c 1-lb. pkt.
Apple With Strawberry Jam 32c 4-lb. tin

FLOUR MASTER BAKER 24-lb. bag 72c; 49-lb. bag $1.39

FLOUR FETHERLITE 7-lb. bag 21c; 24-lb. bag 69c

Peanut Butter 27c 32-oz. jar
Nabob Jelly Powders 2 pkts. 9c
Best Yet Dog Food 3 tins for 25c
Buddie's Dog Food 2 tins 15c
Wax Paper Giant Roll 19c 125 feet
Stewart's Blue 11c bottle

OAK BAY SERVICE TO BE IMPROVED

Effective Friday morning, the Veterans' Sightseeing & Transportation Co., Ltd., or the Royal Blue Line, will offer an increased service on all Oak Bay bus routes.

The Blue Line will put into effect a ten-minute service between 8 and 9 a.m., and from noon until 7 p.m. On Wednesday it will operate from 8 a.m. until 2 p.m., but after 2 the regular twenty-minute schedule will be adhered to. In addition the company will run a special early bus leaving town at 6:30 a.m. instead of 7:15 a.m. as at present.

It may be the serious-minded girl who gets on, but it's her frivolous sister who gets off.

Flashlight Case Involves Misuse Of Motor Plates

Charged in the city police court with stealing a flashlight from Louis Holker on Monday, Gordon France pleaded guilty and was remanded until this morning for sentence.

Constable Samuel McKenzie testified that he had found the stolen flashlight on Yates Street in an automobile owned by Jack Ellett. He added that the car bore a set of 1939 licence plates previously discarded by the former owner.

Ellett was then charged with retaining possession of the stolen flashlight and operating an automobile without current licence plates. He pleaded guilty to both charges, and was remanded until this morning.

Sent to Jail on Narcotics Charge

NANAIMO, Feb. 28. — Pleading guilty to possession of morphine, Dennis McGee, Vancouver, was sentenced to six months' hard labor and fined $200, or in default, one extra month, by Magistrate C. H. Beever-Potts in police court here.

McGee said he had been previously convicted for a similar offence on the Mainland.

The court ignored his plea to reduce the sentence, so that he could leave prison in good weather and enable him to carry out plans, with assistance of relatives, to reform.

A foreign office spokesman says Japan's real purpose in China is to give that nation a chance for happiness. Obviously, the Chinaman's chance.

DUDLEY DURRANT TO PAY OFFICIAL VISIT

Word has been received that the grand factor of the Native Sons of British Columbia, Dudley C. Durrant, will pay his official visit to Post No. 1 Victoria, on Monday evening, March 18. He will be accompanied by other Grand Post officers on this occasion. Chief Factor Leonard Hobbs and officers of Post No. 1 request that all members make a note of this date and be on hand to welcome the grand factor. Full details will be announced later.

THE USUAL ROUND

"At twenty you left the farm and came to the city. And for twenty-five years you've been working very hard. What for?"

"To get money to live in the country."

HOCKEY PLAY-OFFS TO START IN EAST MARCH 19

Local Cage Teams Win and Lose in Island Play-Offs

Adverts Defeat Shawnigan Lake, 33-13, and Eight Aces Trounce West Road, 53-30—Champion and White Drops 25-15 Decision to Chemainus—Dairymaids Triumph

City Basketball League championship quintettes won and lost on the Vancouver Island cage front last night.

Playing in the second and final game of the total-point series for the Lower Island title, Bob Whyte's Adverts, Intermediate "A" hoopsters, trounced Shawnigan Lake, 33-13, in the nightcap attraction of a triple card at the High School Gymnasium. Locals dropped a 16-12 decision last week at Shawnigan, but won the home-and-home series, 45-29.

Away from home Champion & White, Senior "B" men's city champions, dropped a 25-15 decision to Chemainus cagemen at Ladysmith. The Up-Islanders got the jump on the Victoria titleholders early in the game and were never headed.

Chemainus' eight-point lead in the initial quarter paved the way to victory over Champion & White and ended the title bid of the bricklayers from Bazan Bay, near Victoria.

Score by Periods—First quarter, Chemainus, 12-4; second quarter, Chemainus, 12-11; third quarter, Chemainus, 16-4; fourth quarter, Chemainus, 25-15.

ACES, CARDS TRIUMPH

In other fixtures played at the Victoria High School Gymnasium, Eight Aces ran roughshod over West Road for a 53-30 victory, and Coach Axel Kinnear's Palm Dairy cagette squad trounced the Cardinals, 56-24.

Outscoring visiting Shawnigan Lake cagers in three of the four quarters, Bob Whyte's Adverts had little trouble taking the decision in the Intermediate "A" girls' elimination series. Adverts piled up a 21-4 lead at the halftime interval and outscored the Up-Islanders 12-9 in the two final quarters.

Florence Kennedy and Joan McDonald each with seven points, set the pace for the winners. P. Wilkinson was top scorer for the visitors.

Adverts advanced to the Vancouver Island final, where they meet Cumberland.

With "Fat" Whitfield and Rube Price tossing home sixteen and thirteen points, respectively, Coach Alex McKeachie's Eight Aces, smart Intermediate "A" cagers, defeated West Road, 53-30, in the Lower Island elimination series.

West Road showed in front for a few minutes, but when the Aces started to hit their championship form points came thick and fast. Roaders hung on gamely but were trailing by seven points at the breather, with the scoreboard reading: Aces 21, West Road 14.

Aces continued their hot pace in the final stanza and dropped home thirty-two points, exactly double the number scored by the visiting West Road hoopmen.

DAIRY MAIDS WIN

Dolly O'Connor, Eileen Snyder and Lucille Sparks all hit double figures in the scoring column last night at the High School Gymnasium as the Palm Dairy cagette squad ran roughshod over the Cardinals for a 56-24 victory.

Dairy Maids, soon to open their city championship series against the Unitys, took full advantage of the final league game to get a good workout and set about their evening chores from the first centre jump.

Cardinals scored the first basket of the ball game, but after being quickly overtaken trailed for the remainder of the evening. Palms reached the halftime breather leading 26-15 and dropped home thirty points to their opponents' nine in the final half.

Jane Trotter was the Cards' top scorer with nine points.

Referee, Bob Macmurchie.

Line-ups and scorers follow:

Adverts—R. Belcher, J. McDonald (7), I. Milliken (5), L. Simpson (5), F. Kennedy (7), G. McAnerin, P. Johnson (5) and D. Caley (4). Total 33.

Shawnigan Lake—M. Lamb (1), B. Woodruff (7), P. Wilkinson (1), R. Weber (4), E. Eddeis and E. Powell. Total 13.

Eight Aces—Pridham (2), A. Price (5), R. Price (13), Webster (2), Smith (9), Clague (6) and Whitfield (16). Total 53.

West Road—G. Kent, B. Kent (10), M. Butler (2), C. Handy (13), T. Butler (3), S. Birch and B. Aspinal (2). Total 30.

Palm Dairy—D. O'Connor (10), D. Crowe (2), E. Synder (13), V. Hannan (2), L. Sparks (18), D. Beere (7) and E. Peden (4). Total 56.

Cardinals—E. Mason, M. Purdy (2), B. Crosby (3), V. Hall (5), P. Whyte, J. Trotter (9), T. Bradford, M. Wells (1) and D. Prior (4). Total 24.

BILL DICKEY IS SIGNED BY YANKS

ST. PETERSBURG, Fla., Feb. 28 (AP).—Catcher Bill Dickey signed a 1940 contract with the New York Yankees today which was reported to call for $20,500, a $2,500 increase over last year.

Another pitcher, Spurgeon (Spud) Chandler reported to the training camp.

Charlie Ruffing remained the only pitching holdout. Ruffing, at home in Long Beach, Cal., is asking a $5,000 increase over the $20,000 he got in 1939. There are five other players unsigned—Outfielders Joe DiMaggio, Mike Chartak and Bill Matheson, and Infielders Joe Gordon and Red Rolfe.

VOGUE
PURE WHITE
CIGARETTE PAPERS
DOUBLE Automatic 5¢

South African MUSCATEL WINE
A delightful and tempting wine. Excellent in cocktails.
South African PAARL TAWNY WINE
A tasty port wine of excellent quality
90¢ 26 OUNCE BOTTLE
Products of CO-OPERATIVE WINE GROWERS ASSOCIATION OF SOUTH AFRICA
This advertisement is not published or displayed by the Liquor Control Board or by the Government of British Columbia.

BURNETT'S
LONDON DRY
GIN
12 oz. $1.20 · 25 oz. $2.30 · 40 oz. $3.40
"JUST THAT MUCH BETTER"
K2B
This advertisement is not published or displayed by the Liquor Control Board or by the Government of British Columbia.

School Teams Will Meet Today in Cup Football Fixture

PRESENT holders of the silverware, Victoria High School footballers will open their 1940 defence of The Colonist Challenge Cup this afternoon at Bullen Park. The lads from the Fernwood Road educational institution will oppose Esquimalt High School in a semi-final fixture. Victoria is given an edge over Esquimalt, but reports from the dockyard village indicate a good battle. The kick-off is set for 3:45 o'clock. Today's winner will advance to the final round of the knockout competition.

LIONS BEAT SEATTLE, 7-5

Vancouver Moves Closer to Coast Hockey Crown by Overtime Win

SEATTLE, Feb. 28 (AP).—Vancouver took another long stride toward clinching the Pacific Coast Hockey League championship by defeating Seattle's third-place Seahawks, 7-5, in an overtime game here tonight.

LINE-UPS

Vancouver — Jackson; Hutton, Pusle; Palm; Rimstad, Lennon. Subs: Mercer, Adams, Woods, O'Neill.

Seattle—Pinke; Houbregs, Kenny; King; Ripley, Daley. Subs: Tabor, Blyth, Downie.

Officials — Cam Proudlock and Jack Walker.

SUMMARY

First Period—1, Vancouver, Rimstad (Palm), 3:11; 2, Seattle, King (Ripley, Daley), 12:32.

Second Period—3, Seattle, Downie, 2:37; 4, Vancouver, O'Neill (Wood), 3:37; 5, Seattle, Blyth (Downie, Tabor), 13:07; 6, Vancouver, Rimstad (Palm, Pusle), 18:24; 7, Seattle, Blyth, 18:35.

Third Period—8, Seattle, Kenny (Downie, Blyth), 4:55; 9, Vancouver, Rimstad (Pusle), 14:13; 10, Vancouver, Palm, 14:30. Penalties: Kenny, Hutton.

Overtime Period—11, Vancouver, Mercer (Rimstad), 5:33; 12, Vancouver, Pusle, 6:44. Penalties: Hutton, Mercer.

SAVOLD HAS COLD

NEW YORK, Feb. 28 (AP).—Lee Savold, Des Moines heavyweight contender who is booked to meet Bob Pastor in a twelve-round bout at Madison Square Garden on Friday night, developed a head cold today which may keep him from going through with the fight on schedule. Savold was examined by Dr. William Walker and Dr. S. L. Meylackson, who will give their final decision after another check-up tomorrow morning.

A workout of the J.B.A.A. senior rugby team will be held this evening at 6:30 o'clock at Macdonald Park. All players are asked to attend.

ARMSTRONG TO MEET GARCIA FRIDAY NIGHT

Fast-Punching Colored Boxing Champion Going After Middleweight Crown

LOS ANGELES, Feb. 28 (AP).—Hammerin' Henry Armstrong and Ceferino Garcia, who meet for the latter's middleweight title Friday night, passed their physical examinations today.

With Chairman Jerry Giesler of the California Athletic Commission standing by, Dr. Lloyd Mace, the commission physician, made the usual tests, and declared both fighters were in excellent condition for their ten-round battle.

Armstrong, who is after his fourth title in the bout with the Filipino, smiled easily during the proceedings; while Garcia, on edge for the match, seemed irritated by the prolonged examination.

Matchmaker Charlie Macdonald, also present, was delighted when told that weather predictions indicate a clear night for the match. Macdonald predicted the fight would gross around $100,000.

The fight comes off the night before the $100,000 Santa Anita Handicap, and thousands of sports fans are expected in Los Angeles for the two events.

Garcia still remains a slim favorite to win, but most observers believe he will have to knock out Armstrong to do it—something that the Los Angeles negro hasn't suffered since he left the preliminary ranks four years ago.

FAIR GROUNDS RACING

FAIR GROUNDS, Feb. 27.—Results here today follow:

FIRST RACE—Six furlongs:
Barbara S. (Millican) $4.00 $3.60 $3.00
Bribes Delight (Clark) 3.40 2.80
Wise King (Glaus) 3.20
Time, 1:13. Also ran: Clean Cut, Whoa Boy, What Now, Cream Cheese.

SECOND RACE—Six furlongs:
Virginia Rose (Mojena) $9.00 $6.20 $4.00
Challante (Camp) 8.80 7.40
Jessie Moon (Smith) 4.40
Time, 1:14. Also ran: Bafcee, Hot Iron, Michigan Blue, Maud Bane, Louis Shapiro, Sisanar, Scotty B.

THIRD RACE—Six furlongs:
Bay Whisk (Packwood) ..$22.00 $8.40 $5.60
Balance Step (Clark) 3.40 3.00
Hot Or Cold (Mojena) 5.80
Time, 1:13 2-5. Also ran: Imperial Romie, Broad Lights, Spirit Queen, Betwick, Mira Bape, Grand Reina, New Issue, Honey Bow, Elect Jessie.

FOURTH RACE—Two furlongs:
Bobby (Vedder) $7.60 $4.00 $2.80
Mental Type (Littrell) 5.20 4.00
Air Brigade (Marshall) 4.00
Time, :22 4-5. Also ran: Ever Hopeful, Jeanne Angela, Driving Power, Borders Boy, Banbury Belle, Home Again, Keetonsa, Petes Prince, Bernardine.

FIFTH RACE—Mile and seventy yards:
Fore (Vedder) $4.00 $3.20 $2.60
Hollywood Ace (Ward) 21.80 5.80
Popular Vote (Mojena) .. 2.60
Time, 1:45 1-5. Also ran: Half Shoes, Bold General, Galley Sweep, Doris B.

SIXTH RACE—Six furlongs:
Mussina (Millican) $8.40 $3.80 $3.00
Greedan (Smith) 6.20 5.00
Budron (Trahan) 4.00
Time, 1:13 3-5. Also ran: Bold Fay, Valdina, Ameriee, Deep Dene, White Cockade.

SEVENTH RACE—Mile and one-sixteenth:
Mannerly (Glaus) $5.00 $3.00 $3.40
Nishta End (Ward) 17.40 10.60
Parrish Roach (Lower) 12.20
Time, 1:49 3-5. Also ran: Hereward, Issy, Flight of Gold, Crystal Lake, Margaret G., Ruffle Up, Spanish Beauty, Lady Fitz, Beat Junior.

OVERNIGHT ENTRIES

FIRST RACE—Mile and one-sixteenth:
Pink Blue 111
Ruff 111
Merry Freda 111
Bold General 111
Vienna Sabto 111
Big Gay 111
Noalis Pride 116

SECOND RACE—Six furlongs:
Red Radah 116
Rhoos 111
Penrod 116
Rolls Easy 116
Col. Hatchett 111
Jerry B. 111
Joseph A. 116
Oro Neara 116
Phil Wright 116
Dick Ulmer 116
Alma Nugget 116
Charlotte G. 106
Polly Taur 111
Miss Selma 106
Viva Voce 116
Sunny Rose 106
Title Queen 106
Salara 106

THIRD RACE—Five and one-half furlongs:
Sackawa 111
My Regards 116
Miles Standish 116
Nogie 106
New Discovery 116
Milk 111
Jane Bruce 106
Goldkin 106
Little Beep 111
Heidi 111
Tipsy Pudding 107
Simulette 106
Gecko 116
Tee Walker 111
Winions 106
Veneer 106
Woodlark 116
Lady Patrol 106

FOURTH RACE—Mile and seventy yards:
Love Quest 102
Na Ti 107
Lou Hans 107
Apollyon 107
Bright O 107
Nobs Brother 107
Peggys Advice 102
John Collins 107
Co Mike 107
Smart Aleck 107
Lock Nut 112
Canbe 107
Knights Pledge 107
Indisputable 102
Color Cap 112
Baroda 107
Byrd Lady 102

FIFTH RACE—Mile and seventy yards:
Lucy 104
Sorcery 114
Grace Grim 104
Sam K. 109
Cackle Time 109
Proposing 114
Fob 114
Lilli Shoe 109
Ruffed 104
Kan as Citian 114
Branham 114
Dr McLarney 114
Quick 109

SIXTH RACE—Mile and seventy yards:
Cynical 105
Milo Manso 117
Molasses Bob 112
Individual 108
Avatarian 109
Knoxville 109

SEVENTH RACE—Mile and one-sixteenth:
Incothito 110
Brilliant Miss 102
America First 107
Bob On 112
Nancy Sue 105
Cudjels Dot 104
Overplay 107
King Joy 110
Bollins Point 112
Powder Box 105
Tip Inn 110
Miss Milian 102
Bally Stratford 112
Hi Vic 115
Creole Beauty 102
Jane D. 107
Deep Hock 102
High Fire 115

First post, 12 15 p.m.
Weather clear, track fast.

Medalist Playing Again

ERNIE BRACHAT

MEMBER of the Gorge Vale Golf Club, who captured the medal honors in last year's Empress golf tournament at the Oak Bay links. Brachat will be facing the starter again next Monday morning in the eighteen-hole qualifying test at Colwood. Just twelve months ago, Ernie breezed around the seaborder ing Oak Bay layout in 74, being out in 34 and over the incoming route in 40. His ten handicap gave him the medal honors by a narrow margin over two other rivals. Brachat has been practising hard, and is out to repeat his achievement of a year ago. Entries are pouring in at the Empress Hotel and the two clubs will handle the men and women, and a near-record field is expected to play in the event. The draw will be made on Saturday and released for publication immediately. This year the women will play the first three days at Oak Bay and then finish the last three at Colwood.

CIVILIANS WIN FROM GUNNERS

Defeat 2nd A.-A. Battery, R.C.A., 4-2, in Exhibition Football Fixture

Charlie Lewis' civilian footballers yesterday defeated the 2nd Anti-Aircraft Battery, R.C.A., 4-2, in an exhibition match played before a handful of spectators at Royal Athletic Park. The eventual winners crashed the scoring column in the early minutes of the opening half and were never headed.

Civilians played the better football and had quite a margin in the territorial exchanges. However, the gunners fought hard all afternoon and gave a good account of themselves against the better-balanced City-Wests aggregation.

Byatt's goal just after the start of the match gave the eventual winners their 1-0 lead at half-time. Early in the final stanza, Dallimore made it 2-0 and then Gunner Alec Murray scored the soldiers' first tally. Bissell made it 3-1 and the gunners sliced the margin to a single marker when Gunner Terry Peers scored from a penalty. Robinson fired home the final goal to make the score 4-2.

Barnes, guarding the net for the soldiers, turned in a smart performance. His work between the uprights was responsible for keeping the civilian score to four goals.

Rogers, of the civilians, and Murray, of the gunners, were ordered from the field in the second half. The former player wanted to fight, and the army footballer talked out of turn to the referee.

Cresswell refereed, and the teams were:

Civilians—Rowe, Eastwood, Dale Rogers, Cooper, K. Gent, Byatt, Robinson, Bissell, Holness and Dallimore.

2nd Anti-Aircraft Battery—Barnes, Goldie, Carney, Mouat, Gale, Underwood, Slater, Murray, Peers, Slater and Maurice.

SOCCER SUNDAY

Esquimalt football squad will clash with Saanich Thistles Sunday afternoon at Bullen Park at 2:30 in an exhibition match.

RANGERS WILL FACE BOSTON BRUINS IN IMPORTANT SERIES

Ranking Clubs Will Clash for National League Championship at Madison Square Garden—Other Dates Set by Executive—Referees Chosen for Series—Final Dates Set

NEW YORK, Feb. 28 (CP). — The National Hockey League board of governors decided today to start the play-offs March 19 and continue them, with games almost every other night, until the Stanley Cup champions are decided early in April.

The series for the league championship, between New York Rangers and Boston Bruins, will start in New York to fit with available dates at Madison Square Garden no matter whether the Rangers or the champion Bruins finish the schedule in first place.

If Rangers finish on top the first two games of the best-of-seven series will be played in New York, the next two in Boston, and if more are necessary, the teams will alternate between the two cities until the championship is decided.

Series "B," between the teams finishing third and fourth, will be on the best-of-three basis, with the first two games on March 19 and 21, and the third, if necessary, in Toronto, on March 23 if the Maple Leafs finish in third place, or in Chicago, March 24, if Hawks finish third.

The first two games of Series "C," also best-of-three, will be played on March 19 and 21, with the third game, if necessary, in Detroit, March 24 if Red Wings finish fifth. Their opposition will be New York Americans or Montreal Canadiens, who have a slim chance of overhauling Americans in the three weeks' play remaining.

SEMI-FINAL SERIES

The semi-final, or Series "D," between the survivors of Series "B" and "C," will open on the first hockey night after the participants are decided, and the best-of-seven final for the cup will start either March 31 or April 2.

The governors named Bill Stewart, Mickey Ion, King Clancy, Teddy Graham, Happy Day, Rabbit McVeigh and Danny MacFayden as officials to work the play-offs. As usual, neutral minor officials, such as timekeepers and goal judges, will be appointed for each game.

Canadiens were given permission to use Mike Karakas in goal providing doctors judge Claude Borque, their regular goalkeeper, unfit because of illness. Karakas, property of Chicago Black Hawks, has been in the Canadien nets their last two games.

President Frank Calder received a letter from Stewart during the meeting, in which the referee reported an "unpleasant incident" during the Ranger-Canadien game here last Sunday night. After the game Stewart said he would ask for "disciplinary action" against Jules Dugal, manager of Canadiens, for using "offensive language."

SYMAETHIS IS FAVORED

Top Choice for Grand National Steeplechase Victory at Aintree

LONDON, Feb. 28 (CP).—In the first official call-over of the season, Arthur Sainbury's Symaethis was established favorite today for the Grand National Steeplechase, to be run at Aintree, April 5. The eight-year-old jumper was backed at 13 to 1.

Second place at 100 to 6 was shared by four entrants, Sir Francis Towle's Airgead Sios, Miss Dorothy Paget's Kilstar, Sir Alexander Maguire's Sterling Duke and H. C. McNally's Royal Danieli.

Other odds: The Professor II and Le Cygne, 18 to 1; Royal Mail, Workman, Black Hawk, Dominick's Cross, MacMoffat and Old Pal, 20 to 1; Rockquilla, Venturesome and Knightsbrook, 25 to 1, and Red Prince, 33 to 1.

Mrs. A. Bendir's Quartier-Maitre was established 9 to 1 favorite for the Lincolnshire, first event of the flat-racing season which will be held April 3. Miss Paget's Wonersh was second choice at 100 to 9.

Other odds: Titan, 12 to 1; Boompa-a-Daisy, 100 to 8; Aldine, Golden Sovereign, Southport and Ticca Garl, 100 to 7; Hot Bun II, Rosetown and Spliced, 100 to 6, and Time Step, Davy Dolittle and Uncle Archie, 20 to 1.

BRUIN SNIPERS GAINING ROUND

(By The Canadian Press)

Three of Boston's Big Seven men—Woody Dumart, Bill Cowley and Bobby Bauer—gained ground in the scoring race, with Cowley making the biggest gain on a goal and three assists. Bauer had a goal, while Dumart helped in his tally to go into a three-way tie for third place with Neil Colville and Phil Watson, of the Rangers.

	G.	A.	Pts.
Schmidt, Boston	18	26	44
Hextall, Rangers	23	15	38
Dumart, Boston	18	17	35
N. Colville, Rangers	16	19	35
Watson, Rangers	7	28	35
Cowley, Boston	12	22	34
Bauer, Boston	13	20	33

Jackie Patterson Returns to City From University

JACKIE Patterson, well-known Victoria heavyweight boxer, returned to the city yesterday from the University of Idaho. Patterson was ruled ineligible by boxing officials of the Washington State College just prior to his scheduled bout with Louis Allen last week, thereby losing his scholarship at the same time. The report that he was returning home to join the army was false, the young Victorian stated. Jackie will now enter the University of Washington on March 25, and will continue his studies to become a doctor. Last night Patterson visited the Victoria Hobby and Athletic Club, with his manager, Tommy Drysdale, and he will fight in the British Columbia championships, March 16 and 17, under the colors of that association. The local boy has high hopes of going through the provincial meet with success, and then going on to win the Canadian title.

DISTILLED AND BOTTLED IN Scotland
Old Parr
SCOTCH WHISKY
26 oz. $3.75
40 oz. $5.60
IRB MACDONALD GREENLEES LTD., LEITH, SCOTLAND
This advertisement is not published or displayed by the Liquor Control Board or by the Government of British Columbia.

LICENCE FRAMES, $1.15 PAIR
Smart Chrome Frame, Easily Attached
Western Auto Supply Co., Ltd.
CORNER QUADRA AND VIEW H. J. SIMS, Authorized Dealer

BELIEVE IT OR NOT . . . . . By Ripley

ALL YESTERDAY'S ITEMS SELF-EXPLANATORY

Please address all queries to Cartoonist Ripley, c/o King Features, New York City, N.Y.

PLAZA—Now THURS. - FRI. SAT. ONLY!

Rats of the Waterfront Shanghaied to Make the Bloodiest Crew That Ever Sailed the Seas

JACK LONDON'S

A CLASSIC OF SOULS AT SEA

ADDED FEATURE

EXPOSED

with GLENDA FARRELL • OTTO KRUGER

ADDED FOX NEWS CARTOON

PRICES 12 to 1 — 20¢ 1 to 5 — 25¢ 5 On — 35¢

Coming Monday GRACIE FIELDS IN "SHIPYARD SALLY"

LAST TIMES TODAY!

REX HARRISON DIANA CHURCHILL IN **"School for Husbands"**

ALSO EDGAR WALLACE'S "THE CRIMSON CIRCLE"

TOMORROW! FOR 3 DAYS

BEAUTY . . . EXCITEMENT TOO! A GRAND STAR IN THE SWIFT, SHIMMERING ICE AND SNOW SURPRISES ONLY SHE CAN GIVE!

Sonja Henie

In

EVERYTHING HAPPENS AT NIGHT

WITH RAY MILLAND ROBT. CUMMINGS ALAN DINEHART

MYSTERY LAUGHTER! HERE'S A HIT . . . Really Different!

AND! What Secret Seals His Lips **"THE MAN WHO WOULDN'T TALK"** With Lloyd Nolan • Jean Rogers

DOMINION

20¢ DAILY, 12-1

PRISCILLA LANE ROSEMARY LANE LOLA LANE GALE PAGE

Today and Friday Only

DAILY AT 12:55, 2:37, 4:31, 7:05, 9:19

New Laughs, New Thrills, New Joys! "I do! I do! I do! Me Too!" They Chorused!

Gayer, Smarter and Prettier Than Ever, the Stars of "Four Daughters" in

★Four Wives★

With CLAUDE RAINS JEFFREY LYNN JOHN GARFIELD

— EXTRA! —

ALL NEW . . . DIFFERENT! **"Information Please"** From the Famous Radio Quiz Musical Special FRANKIE MASTERS AND ORCHESTRA LATEST WORLD NEWS

SATURDAY! THRILLING MUSICAL SPECTACLE **'Balalaika'** WITH NELSON EDDY ILONA MASSEY

CAPITOL

20¢ DAILY 12-1 • PHONE G6811

Tonight's the Night Girls! Attention!

HERE'S YOUR BIG CHANCE!

ON THE STAGES OF

CAPITOL • DOMINION • ATLAS

Tonight (Thurs., Feb. 29) **at 9 o'Clock**

THE BIG SURPRISE EVENT OF LEAP YEAR!

• WE WILL PRESENT SOME LUCKY LADY PRESENT

— ONE MALE! —

HE MAY BE DARK . . . OR FAIR . . . BUT HE'S ALL YOURS!

• NEVER AGAIN CAN WE DUPLICATE THIS OFFER!

(For Four Years Anyway!)

DESTROYED AT SANTA ANITA RACING PARK

Zor, Hunt, Is Put Away by Officials Following Pile-Up in South

LOS ANGELES, Feb. 28 (AP).—Three jockeys were thrown from their mounts, and Zor, a six-year-old gelding owned by O. F. Lazarus, broke his back and had to be destroyed in a pile-up of horses in the third race at Santa Anita track today.

Jockeys Ralph Neves, Ernie Rodriguez and Lloyd Knapp were thrown from their mounts, but only slightly hurt as Silsweep, ridden by Neves, stepped on one of the horse's heels. Zor, ridden by Rodriguez, and Autumn Color, with Knapp up, fell over Silsweep.

Rainbearer went on to win the race and pay $27.40, $13.20 and $8.20 across the board. Silsweep was the second choice of the bettors.

SANTA ANITA, Feb. 28.—Results here today follow:

FIRST RACE—Three furlongs:

Hadastar (Packer)	$10.60	$5.80	$3.60
Run Ginger (Neves)		8.40	4.60
Valdina Joy (Rodriguez)			3.00

Time, :33 1-5. Also ran: Bonnie Jo, Man O Chance, Boha Way, Guiding Way, Esta, Pilots Girl, Starator, Herid, Ebony Latch, Hi Briar, Gold Lyric, Isometric, Palatka, Vegas John.

SECOND RACE—Six furlongs:

Bachelor Tom (Sherman)	$17.60	$8.20	$4.80
Holsworthy (Dennis)		5.40	3.60
Stalking (James)			2.20

Time, 1:12 3-5. Also ran: Justices, Dear Yankee, Big Bubble, Lovely Valley.

THIRD RACE—Mile and three-quarters:

Rainbearer (Weidaman)	$27.40	$13.20	$8.20
Ritz Brothers (Longden)		8.80	6.40
Bruce (Bedwell)			3.40

Time, 3:03 4-5. Also ran: Tonas, Play Chance, Autumn Color, Silsweep, Zor, Turkish Brand.

FOURTH RACE—Seven furlongs:

*Millbriar (Neves)	$2.80	$3.60	$2.80
*Wise Father (Balaski)	4.20	4.40	3.60
Pilot Biscuit (Longden)			3.60

*Dead heat for winner. Time, 1:25 1-5. Also ran: Jacsteel, Wahlune, Delmarie, Percolate, Tradition, Ariel Fleet, Walter, Gold Teddy.

FIFTH RACE—Seven furlongs:

Bontwar (Longden)	$7.00	$4.40	$3.80
Mosawire (Dennis)		4.80	3.60
Tough Gleam (Balaski)			6.20

Time, 1:24 4-5. Also ran: Panaya Third, Alewin, Seabread, Commendable, Newark, Black Hitchbrow, Bibliophile, Enchanted.

SIXTH RACE—One mile:

Capt. Cal (Adams)	$8.40	$3.60	$2.80
Aristotal (Balaski)		3.40	2.80
Rolling Ball (Dodson)			3.40

Time, 1:24 4-5. Also ran: Johanie, Step By, Clingendaal, At Play.

SEVENTH RACE — Mile and one-sixteenth:

Rocco (James)	$10.80	$5.40	$3.80
High Vote (Wagner)		6.80	3.20
Dutchill B. (Balaski)			6.00

Time, 1:45 4-5. Also ran: Princess Torch, Keene Jack, Windshield, Over Yonder, Jack Greenock, Peter Tobkins.

EIGHTH RACE—Mile and one-sixteenth:

Spring Flood (Adams)	$16.00	$10.80	$7.40
Worry (Longden)		10.80	7.60
Sweet Leilani (Taylor)			12.20

Time, 1:48 4-5. Also ran: Gold Duke, Red Corn, Tanganyika, Miss Baker, Bunny Martin, Manrico, Auman, Ladya Bon, Sports Writer.

OVERNIGHT ENTRIES

FIRST RACE—Three furlongs.

Miss Josie	115
Lady Starlight	115
Bingo Bells	115
Winsome Bells	111
Sierra Snows	115
Toddie Pan	114
Johnnie Reb	114
Servant Maid	111
Vegas Joe	114
Tin Pan Alley	118
Frat Boy	109
Hasel Vye	115
Jay Stevens	114
Sister Clelie	114
Tons House	114
Crystal Boy	114
Lady Vain	115
Rain Crystal	114

SECOND RACE—Six furlongs:

Valdina Joe	110
Millmar	110
Stepinoff	104
Alsantoro	105
Sky Doe	111
Miss Tip	105
The Ranger	110
Valtile	110
Gold Bubble	105
Lonely	105
Sea Witch	105
Bald Shot	115
Sir Boy Blue	110
Rich Core	105
Sir Stratton	110
Sun Cloth	105

THIRD RACE—Mile and one-sixteenth:

Realoch	104
Mimosa	104
Hurrical	110
Dark Phaona	108
Concessionaire	109
Valdina Boy	109
Kaps Answer	112
Mr Impulse	110
Rahange	107
Jitterbug	106
Dismister	113
Boboba Miss	104
Bronkumchuck	105
Tyree	109
Sir Bruce	109
Gay Imp	104

FOURTH RACE—Six furlongs:

Indiantown	112
Silver Trace	107
Bartolozzi	107
Noroton	118
Blue Marvel	118
Will Do	110
Define Bank	105
Chief Nadi	112
Gold Trophy	113
Magnari	107
Bosnorth	116
Sunny Snyder	107
Peiter	107
Sky Pirate	110

FIFTH RACE—Six furlongs.

Crumnet	103
Orenco	111
Allersie	117
Nickelack	114
Good Taste	108
Belle High	115
Huerfero	106
Royal Jester	117

SIXTH RACE—Six furlongs.

High Stake	113
Sun Plume	123
First Kiss	111
Urge Me	108
Magic Key	110
Toro Lee	105
Silent Ifni	116

SEVENTH RACE—Mile and one-eighth:

Carinia	106
Russia	114
Green Tea	108
Cerro	114
Barnjiry	111
Bruo Lion	114
Guiley	114
Sitting Bull	104
Iron Bunker	107

EIGHTH RACE—Mile and one-eighth:

Lady Jacqueline	104
Danfield	106
Beau Do	107
Oblivious	103
Noble Count	111
Sharphooter	114
Sky Rhonda	106
Neera Mia	109
Chasar	114

First post, 1:30 p.m.

Weather clear, track fast.

Matched With Hanson

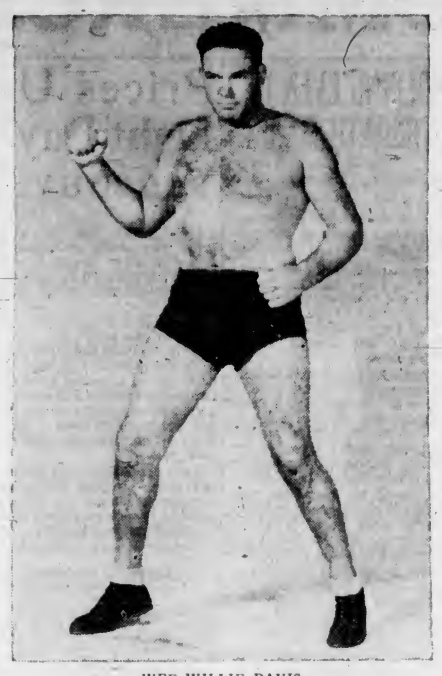

WEE WILLIE DAVIS

RUGGED heavyweight wrestler from California, who has been matched with Bill Hanson, Salt Lake City grappler, for one of the feature bouts on Saturday evening's card booked by Promoter Rocky Brooks at the Army and Navy headquarters. In the other half of the double main event, the local matchmaker has lined up Chief Little Wolf and John Katan, the wild man from Drumheller, Alberta, who went the limit with Hanson in last week's headline bout. Both these clashes are scheduled to go six ten-minute rounds, and therefore the fans are promised plenty of action, probably the most since the mat game returned to the city.

ANNOUNCING

GONE WITH THE WIND

STARTING **Friday, March 8** FOR ONE WEEK ONLY

Exactly as the Famed Atlanta Premiere —Will Not Be Shown Again Except at Advance Prices, at Least Until 1941

EVENING SHOWS START 8 O'Clock ALL SEATS RESERVED

Box Office Now Open Daily From 9 A.M. to 9 P.M.

Goods Seats Now Available

But Act Quickly for Choice Reservations

Prices: Orchestra and Balcony, $1.10 (Tax Included) — Loges Extra

Prompt Attention to Mail Orders—Enclose a Self-Addressed and Stamped Envelope

MATINEES — ONE SHOW DAILY Starting Friday, March 8, at 2 P.M. and Daily Thereafter

ALL MATINEE SEATS **UNRESERVED**

Prices: Orchestra and Balcony 75c (Tax Included) — Loges Extra

NOTE Saturday—Extra Matinee Performance Doors Open 9 A.M. Come Anytime Up to 2:45 P.M. and See a Complete Performance. Feature Starts at 10 A.M. and 2:45 P.M. PHONES G 6811 and E 9824

CAPITOL

RIO TODAY FRIDAY SATURDAY PHONE G 4813

— FIRST VICTORIA SHOWING —

Gun War in Arizona!

— SECOND FEATURE —

SERIAL - EXCEPT SATURDAY NIGHT

Jackie COOPER in Scouts to the Rescue

CHAPTER 10 "THE BATTLE OF GHOST TOWN"

— CARTOON —

PRICES - EXCEPT SATURDAY 12:30-2 10¢ 2-7:30 15¢ Kiddies 10¢

HELD OVER— TODAY ONLY!

CADET BURNSIDE ROAD PHONE G 7232

(Only Five Minutes From Yates) And Yet Another Smash Hit

"THE WOMEN"

NORMA SHEARER - JOAN CRAWFORD ROSALIND RUSSELL

It's All About Men—Yet Not a Man in It

Added—"STAGE FRIGHT"

Evenings Only at 6:30 and 8:35 O'Clock

Na Advance in Our Popular Prices

Adults 25¢ - Children 10¢

The Cadet Has the Hits

ROYAL, Tues. Mar. 12

IN PERSON

allan JONES

TENOR STAR OF OPERA, RADIO AND MOTION PICTURES

Seats Now at Fletcher Bros.' Music Store, 1130 Douglas Street

$1.05, $1.60, $2.10, $2.65

LAST TIMES TODAY! **ATLAS** EMP 3-711 LAST TIMES TODAY!

"COLLEGE LADS TODAY! FYING MEN TOMORROW!

20,000 Men a Year

WITH RANDOLPH SCOTT PRESTON FOSTER MARGARET LINDSAY

EXTRA! ATLAS WORLD NEWS

• AND • **Barricade** WITH ALICE FAYE WARNER BAXTER

ON OUR STAGE TONIGHT THE SURPRISE EVENT OF THE YEAR! WE WILL PRESENT SOME GIRL IN THE AUDIENCE WITH A MALE

PHONE E-2943

OAK BAY

THE PICTURE OF GREAT PICTURES **THE FIREFLY** JEANNETTE MACDONALD ALLAN JONES WARREN WILLIAM

MERRY WIVES OF WINDSOR (SHORT) HARUM SCARUM (SHORT)

EVENING SHOW 6:30 MAT SAT WED 2 P.M.

DUNCAN HIGH SCORES WIN

Comes From Behind to Beat Young Dominoes in Basketball Series

DUNCAN, Feb. 28.—Pandemonium reigned in the school gymnasium here last night as Duncan High School came through with a 42-30 win over Young Dominoes, of Victoria, to win the Lower Island intermediate "B" play-off series, 63-58. Starting with a seven-point advantage, Young Dominoes increased their lead to fifteen points at the halfway mark. Playing inspired basketball in the final half, High School outscored their opponents 16 to 7 in the third quarter and 14 to 3 in the fourth, to win the series by five points.

Referees Kennett, of Duncan, and Macmurchie, of Victoria, called twenty-nine fouls, sixteen being charged to Duncan and thirteen to Victoria.

K-V's, junior boys of Victoria, had no trouble in winning over Fairbridge, 58-17, making the score in this play-off series, 104-26. Roy Haines, of Duncan, refereed.

In an exhibition to round out the card, Victoria K-V's beat Duncan Grads, 37-33. Eric Smythe refereed.

The teams follow:

Duncan High School—Reilly (14), Leeming (5), Mottishaw (11), Chester (2), Robinson (2), Wong, Greenhaigh, J. Rey and F. Rey (8). Total, 42.

Young Dominoes — Bostock, Sprinkling, Ball (8), Watson 18), Winslow (4), McCready (4), Long (4), Province and Peden (2). Total, 30.

K-V's Juniors — Ransom (22), Shimizu (6), Chungranes 18), Alan (3), Hitchman, Shubrooke (6), Baxter (2) and Kershaw (11). Total, 58.

Fairbridge—Lally (6), Alsop (2), Duffy (2), Park, Anderson, Forrest (2) and Brayfield (5). Total, 17.

K-V's—Turner (6), Fields 12), Masters (1), Beere (10), Macmurchie (1) and Barber 17). Total, 37.

Duncan Grads—VanNorman (10), Bruce (4), Evans (4), Wallace 16), Fields (4), Bellis (2) and Haines (3). Total, 33.

At the Theatres

GEORGE O'BRIEN STARRED AT RIO

"Racketeers of the Range" Tells of Hero's Attempt to Save Girl's Ranch

How a resourceful cattleman attempts to save a valuable property for a stubborn girl-owner against her will, is the theme of George O'Brien's latest action film, "Racketeers of the Range," which opens today at the Rio Theatre.

Marjorie Reynolds has the leading feminine role as the stubborn owner of the plant, and such favorites as Chill Wills, Gay Seabrook, Robert Fiske and Monte Montague have prominent roles in the RKO Radio offering. D. Ross Lederman directed.

SEA STORY WILL SCREEN AT PLAZA

"The Mutiny of the Elsinore" Stars Paul Lukas, Kathleen Kelly And Lyn Harding

"The Mutiny of the Elsinore," a Sherman S. Kreilberg presentation, will open today at the Plaza Theatre.

It presents a cast headed by Paul Lukas, Kathleen Kelly and Lyn Harding. Lukas plays the role of an author, Jack Pathurst, who travels on the Elsinore to get local color for a sea story, and, in that role, he is not at all unlike the real Jack London, who never wrote anything on second hand. He lived in all his locales, and he experienced the greater part of the exciting events that he related in his thrilling stories.

"THE FIREFLY" AT OAK BAY TODAY

Jeanette MacDonald, Allan Jones And Warren William Head Cast of Musical

Probably the foremost musical picture in screen history, Metro-Goldwyn-Mayer's adaptation of Rudolf Friml's operetta, "The Firefly," opens today at the Oak Bay Theatre, with Jeanette MacDonald starred, and Allan Jones and Warren William in featured roles.

The story makes no sacrifice for music. Yet, in the interesting fashion of life itself, the melody rings in at opportune moments. And it is lovely melody, enhanced by a stirring beauty of background.

CAPITOL THEATRE The same quality of warmth and humanity which won the hearts of all who saw "Four Daughters" is said to emanate from "Four Wives," now showing at the Capitol Theatre. The story is a separate entity that in no way depends on its predecessor, and can be fully appreciated by those who did not see "Four Daughters."

AMUSEMENTS

On the Screen

Atlas — Randolph Scott in "20,000 Men a Year."

Cadet — Norma Shearer in "The Women."

Capitol—"Four Wives," starring the Lane Sisters.

Dominion — "School for Husbands," with Rex Harrison.

Oak Bay—"The Firefly," starring Jeanette MacDonald.

Plaza—"The Mutiny of the Elsinore," starring Paul Lukas.

Rio — George O'Brien in "Racketeers of the Range."

ATLAS THEATRE Randolph Scott, featured with Preston Foster and Margaret Lindsay in "20,000 Men a Year," teaches some of America's "new brood of eagles" to fly in the Cosmopolitan production for 20th Century-Fox, which will end today at the Atlas Theatre.

DOMINION THEATRE "School for Husbands," which ends today at Dominion Theatre, packs plenty of laughter and moves swiftly through the merry marital mix-up to the surprising and clever climax. Rex Harrison heads the exceptional cast. Other players include Diana Churchill, daughter of Winston Churchill, Romney Brent, June Clyde and Henry Kendall.

CADET THEATRE Coming as an answer to that perennial question: "What do women talk about when they're alone?" "The Women," filmization of Clare Boothe's outstanding stage success, will end tonight at the Cadet Theatre with an all-star cast of 135 women headed by Norma Shearer, Joan Crawford and Rosalind Russell.

"GONE WITH THE WIND" WILL BE HERE MARCH 8

"Gone With the Wind," the Technicolor production which comes to the Capitol Theatre, March 8, brings Margaret Mitchell's dramatic story to the screen with all the realism of the famous novel combined with the romantic glamour of the Old South. The difficult role of Scarlett brings Vivien Leigh to the fore as one of the most sensational screen "finds" in a decade. Rhett Butler is characterized by Clark Gable, and that the part is carried without effort is to be expected. Action, romance, glamour and pictorial beauty are packed in a film that is acclaimed as one of the greatest screen epics to date.

DIFFERENT STORY

The proverb that there is no smoke without fire doesn't always apply when you are out camping.

So They Say

. . . but a little thing like that never deters satisfied customers from dropping into KENT'S! They are always eager to come in and look around because they are interested in the special values we feature, and our high quality merchandise at reasonable prices!

"EASY" WASHERS

MOFFAT RANGES

Kent's, Ltd.

641 YATES STREET

★★★ **HENNESSY** Cognac **BRANDY**

This advertisement is not published or displayed by the Liquor Control Board or by the Government of British Columbia.

"EVERY MORN—"

The young schoolmistress was very popular with the class. One morning little Jimmy appeared shyly carrying a bunch of flowers, which he offered to the teacher.

"Thank you so much," she said, "but what a wonderful garden you must have."

"I havena', miss," replied Jimmy, "but I go roon' wi' the mornin' milk."

W. & J. WILSON

Established 1862

Jaeger Woollens — Burberry Coats Men's and Boys' Clothes

1217 GOVERNMENT STREET PHONE G 5613

WHETHER your work demands hard physical labor or the close concentration of mental faculties . . . you will benefit in health and contentment if you relax and enjoy a bottle or two of beer in the evening. Your enjoyment will be all the more complete if your choice is one of these famous brands of Vancouver Island beer. No finer quality beer is brewed . . . anywhere!

FOR HOME DELIVERY PHONE G ARDEN 4179

PHOENIX EXPORT LAGER

SILVER SPRING

This advertisement is not published or displayed by the Liquor Control Board or by the Government of British Columbia.

FINANCE - COMMERCE - MARKETS

New York Prices Carried Up With General Advance

NEW YORK, Feb. 28 (AP).—Reports of advancing aircraft production and predictions of better days for steel manufacturing spurred their representative stocks into a rise today which carried the entire market upward.

True, the forward movement was a fractional affair and it was hesitant, but the day's final records showed an advance had been made. This consoled many of Wall Street commentators who, for the last week, had futilely predicted a rise.

The Associated Press average of sixty selected stocks rose .1 of a point to 49.7. Transactions totaled 567,710 shares compared with 510,030 yesterday. It was the fourth consecutive advance in the amount of daily trade.

Some sources professed to see British liquidation of securities in the intermittent selling bursts. However, the very fact of the small total transactions indicated no great amount of this type offering.

Leaders in the upswing were Douglas, United Aircraft, Martin, Pan American Airways, U.S. Steel, Chrysler, Allied Chemical, Eastman, Dupont, International Nickel, Phelps Dodge, American Telephone, Standard Oil of N.J. and Santa Fe.

"North Country" dollar obligations losing from 1 to more than 5 points on the bond market today included Denmark 6's at 54, Finland 6's at 57, Norway 6's at 85 and Norway 4 1-2's at 61 1-8.

In striking contrast were German 7's up 1 1-4 at 14, the 5 1-2's up 5-8 at 10 1-2 and Canada 4's up 1 1-8 at 97 7-8. Some South American loans also moved up.

U.S. Governments finished 5-32 of a point up to 6-32 down.

DOW JONES' AVERAGES

Dow Jones' averages closed as follows:

Thirty industrials, 146.56, up .39.
Twenty rails, 30.53, off .10.
Fifteen utilities, 24.89, up .09.
Forty bonds, 88.75, up .05.
Total sales, 570,000.

(H. A. Humber, Ltd.)
(All Fractions in Eighths)

	High	Low	Close
Allied Chemicals	177-1	176-2	177
Allis Chalmers	36-6		36-6
American Can	15-4		15-4
American P. & L.	3-7		3-7
American Radiator	9-2		9-2
American Rolling Mills	15-1		15-1
American Smelting	49-2	48-6	49-1
American Tel. & Tel	172-2	171-5	172-2
American Zinc & Lead	7-2		7-2
Anaconda Copper	29-7	29-4	29-7
Atchison Railway	23	22-6	23
Aviation Corp	8-5		8-3
B. & O. Railway	5-1		5-1
Baldwin Locomotive	15-4		15-4
Bendix Aviation	32	31-3	32
Bethlehem Steel	78-5	75-4	75-4
Boeing	24-1	24	24-1
Borden	23-4	23-2	23-2
Borg Warner	22-6	22-4	22-6
Briggs	20-3		20-3
C.P.R.	5-4	5-3	5-4
Cerro de Pasco	38		38
C. & O. Railway	39-3	39-2	39-3
Chrysler	84	83-4	83-4
Commercial Credit	48-3		48-3
Commercial Solvents	13-7		13-7
Con. Edison	21-9		21-8
Crown Zellerbach	17	16-7	16-7
Crucible Steel	38-2	38-2	38-2
Curtiss Wright	10-3		10-3
Curtiss Wright "A"	29	28-6	29
Douglas Aircraft	85-2	83-3	85-2
Dupont	184-9	184-4	184-4
Eastman Kodak	149		149
El. Auto Lite	38-8	38-1	38-8
General Foods	47-4	47-2	47-4
Gen. Electric	38-5	38-2	38-5
General Motors	53-3	53-7	53-7
Glen Martin	41	40-7	40-7
Goodyear	24	23-6	23-6
Halls Printing	18-8		18-8
Howe Sound	49-5		49-5
Int. Harvester	53-9	53-5	53-6
Int. Marine	10	9-7	9-7
Int. Nickel	38-5	38-2	38-3
Int. Tel	3-7		3-7
Kennecott Copper	37-1	37	37-1
Loew's	35-1	35-2	35-2
Mack Truck	24-3	24-4	24-3
Montgomery Ward	54-2	53-6	53-6
Nash Kelvinator	8-3		8-3
Nat. Dairy	17-1	17	17-1
New York Central	18-3	18-2	18-3
North American Avia	24-5	24-4	24-4
Northern Pacific	8-1	8	8
Penn. Railway	22-2	22	22-2
Phillips Pete	38	37-6	38
Pullman	29	28-7	29
Pure Oil	8-3		8-3
Radio	5		5-0
Republic Iron Steel	21	20-6	21-2
Reynold's Tobacco	41-2		41-2
Safeway Stores	18		
Sears Roebuck	84	83-6	84
Southern Pacific	13-7	12-6	13-7
Southern Rly.	18-5	18-2	18-5
Sperry Corp.	44-2	44	44-2
Standard Brands	6-7		6-7
Standard Oil Cal.	24		24
Standard Oil N.J.	45-4		45-4
Studebaker	11	11-0	11-0
Texas Corp.	44-3	44-1	44-3
Texas Gulf	34-3		34-3
Twentieth Century Fox	17-1		17-1
Union Carbide	87-4	87	87-4
United Aircraft	47-6	47-4	47-4
United Airlines	15-4	15-2	15-2
United Gas & Imp.	14-3	14-2	14-2
U.S. Rubber	36-2	36	36-1
U.S. Steel	56-2	55-5	55-6
Westinghouse Electric	113-4	112	113-4
Woolworth	40-1	40	40-1
Zenith Radio	15-2		15-2

Metal Markets

NEW YORK, Feb. 28 (AP).—Copper steady; electrolytic spot 11.50; export, f.a.s., N.Y. 11.75. Tin barely steady; spot and nearby 47.75; forward 47.62 1-2. Lead firm; spot, New York 5.25 to 5.30; East St. Louis 5.10. Zinc steady; East St. Louis spot and forward 5.75.

MONTREAL, Feb. 28 (CP).—Spot: Copper, electrolytic, 12.75; tin, 58; lead, 5.50; zinc, 5.65; antimony, 15.75; per 100 pounds f.o.b. Montreal, five-ton lots.

LONDON, Feb. 28 (AP).—Tin prices in the Metal Exchange were a little easier today. Final official quotations were: Spot and future £252 bid, £252 5s asked.

Following the official close, however, 100 tons of futures tin changed hands in private dealings at £252.

TREND MIXED IN MONTREAL MART

MONTREAL, Feb. 28 (CP).—The stock market closed with a mixed trend today.

Foundation and Asbestos weakened, but Dominion Bridge gained a fraction. C.P.R. eased 1-8, while National Steel Car and Canadian Locomotive appeared with small gains.

Nickel, Hudson Bay Mining and Noranda chalked up fractional declines. St. Lawrence Corporation preferred, Bathurst and Dryden edged slightly higher.

MONTREAL QUOTATIONS
(James Richardson & Sons)

	Bid	Asked
Alanma Steel, Com.	14-5	15-5
Alaoma Steel, Pfd.		18-5
Assoc. Breweries, Com.	18	
Assoc. Breweries, Pfd.	112	
Bathurst Paper	14-5	14-5
Building Products	15	16
Canada Northern Power	16-5	17-5
Canada Steamships	7-5	7-5
Canada Steamships, Pfd	19-5	20
Can. Car & Foundry	13	14
Can. Car & Foundry, Pfd	23	24-5
Canadian Celanese, Com.	3-5	3-5
Canadian Celanese, Pfd.	108	
Canadian Converters	15	18
C.P.R. Com.	5-5	5-5
Cockshutt Plow	7	
Consolidated Smelters	43-5	44-5
Crown Cork		30
Distillers-Seagrams, Com	34-5	35
Dominion Bridge	33	34-5
Dominion Coal, Com.	13-5	13-5
Dominion Coal, Pfd	21	22-5
Dominion Tar	7-5	7-5
Dominion Tar, Pfd	87	89
Dominion Textiles	90	91
Gatineau Power, Pfd	9-5	8-5
General Steelwares, Com	10	10-5
Hamilton Bridge, New	8-5	9
Hollinger	14-5	14
Howard Smith	50-5	51
Howard Smith, Pfd.	105	
Hudson Bay M. & S.	46	46-5
Int'l. Nickel	43-5	47
Lake of the Woods	58	58-5
Master-Harris	5	5
Montreal Cottons, Pfd.	11-5	15
Montreal Power	30-5	30-5
National Breweries	25	
National Steel Car	42-5	42-5
Noranda	77-5	78
Ogilvies	32	33-5
Ottawa Power	15	15-5
Penmans	60	65
Power Corp.	10-5	10-5
Price Brothers	20	20-5
Price Brothers, Pfd.	36-5	37
Rolland Paper, V.T.	18	19
St. Lawrence Corpn. Pfd	15-5	19
St. Lawrence Paper, Pfd.	4-5	
Sherwin-Williams	13	14
Steel of Canada	76-5	77-5
Steel of Canada, Pfd.	76-5	77
United Steel	5	5-5

Curb

	Bid	Asked
Abitibi	1-0	1-40
Abitibi, Pfd	8-5	13
Asbestos	24	24-5
Bathurst "B"	3-5	4
Brewers & Distillers	4-5	5
Canadian Bussar	33-5	35
Canadian Malting	38	39-5
Canadian Vinegars	11-5	12
Canadian Breweries	2	2-5
Canadian Breweries, Pfd	28-5	29
Canadian Vickers	4-5	4-5
Commercial Alcohols	3	3-5
Consolidated Paper	6-5	7
Cub Aircraft	5-5	6
Donnacona "A"	8	8-5
Fairchild	5-5	5-5
Fleet Aircraft	8-5	9
Ford "A"	19-5	20
Fraser Company, V.T.	17-5	18-5
Intl. Paint	43	44-5
Intl. Paint, Pfd	17	18
Massey-Harris, Pfd	50	51-5
McColl-Frontenac, Pfd	97	98
Page Hersey		100
Rosalie Oils	33	33-5
Hiram Walker	42-5	42
Hiram Walker, Pfd	30	30-5

Banks

	Bid	Asked
Bank of Commerce	175	
Bank of Montreal	202	
Banque du Nationale	180	164

New York Curb

(H. A. Humber, Ltd.)

	Bid	Asked
Amn. Super Power	0-5	0-5
Amn. Gas Electric	34-5	35-5
Associated Gas Elec. A	0-5	0-5
Amn. Cyanamide B	38-5	39
Aluminum Co. America	180	181
Arkansas Nat. Gas, pfd	7-5	7-5
E. W. Bliss Corporation	13-5	14
Bunkerhill Sullivan	23-5	24-5
British Amn. Tobacco, ord.	20	20-5
Creole Petroleum	20	20-5
Cities Service, com.	4-5	4-5
Elec. Bond & Share	8-5	9
Humble Oil	59	60
Hurande Food Products	2-5	3-5
Lonestar Gas Co.	8-5	9-5
Newmont Mining	73	74-5
Niagara Hudson Power	5	5-5
Premier Gold	1	1-5
Pioneer Gold	1-5	1-5
Standard Oil of Kentucky	20-5	20-5
St. Regis Paper	2-5	2-5
United Gas Co.	1-5	1-5
Republic Aircraft	8-5	9

BAR GOLD

MONTREAL, Feb. 28 (CP).—Bar gold in London was unchanged at $37.54 an ounce in Canadian funds; 168s in British funds, representing the Bank of England's buying price. The fixed $35 Washington price amounted to $38.50 in Canadian funds.

LOANS
WITHOUT ENDORSERS
No credit enquiries of friends
QUICK PRIVATE SERVICE

Cash You Get	Amount You Pay Back Each Month Including All Charges: 6 mos. 1000	9 mos. 1000	12 mos. 1000	15 mos. 1000
$ 50	$ 5.25	$ 2.73	$ 1.89	
100	13.13	6.83	4.73	
150	26.26	13.65	9.46	$ 7.28
200	39.39	20.48	14.18	11.02
300	52.52	27.30	18.91	15.57
400	78.79	40.95	28.37	23.35
500	105.05	54.60	37.82	31.13
1000	131.31	68.25	47.28	38.91

Instalments based on prompt repayment at rate of charge authorized by the Small Loans Act, 1939. Other size loans and repayment schedules available. Phone or call to apply.
HOUSEHOLD FINANCE
CORPORATION OF CANADA
VICTORIA, B.C.
Second Floor, Central Building
670a View St. at Broad. Phone G 4180

HEAVY HAULING
WE SPECIALIZE IN HANDLING BOATS MACHINERY SAFES ETC.
ESTD. 1890 HEANEY'S CALL G 1194

FOREIGN EXCHANGE

NEW YORK, Feb. 29.—Quotations in cents.

Official Canadian Control Board buying rate for United States dollars, 110.00; selling rate, 111.00. Open market rates: Montreal in New York, 86.25. New York in Montreal, 116.92½.

Belgium—16.88
Denmark—19.33.
Finland—1.75.
France—2.23½.
Germany—40.20.
Greece—.73½.
Hungary—17.85.
Italy—5.00.
The Netherlands—53.20.
Norway—22.72.
Portugal—2.89.
Rumania—.63
Sweden—23.83.
Switzerland—22.43.
Yugoslavia—3.35.
Argentina—Official 29.77, free 23.40.
Brazil—Official 6.05, free 5.10.
Mexico—16.75.
Japan—23.49.
Hongkong—24.39.
Shanghai—6.95.

STERLING EXCHANGE

NEW YORK, Feb. 28.—Quotations in dollars: Demand, 3.94½, cables, 3.94¾; sixty-day bills, 3.93; ninety-day bills 3.91½.
(Rates in spot cables unless otherwise stated.)

WINNIPEG WHEAT TRAILS CHICAGO

WINNIPEG, Feb. 28 (CP).—Winnipeg Grain Exchange failed to take the initiative among world wheat markets today, despite cash grain business in the pit of close to 5,000,000 bushels, and wheat futures prices fell in behind the irregular trend at Chicago.

At the close prices were 7-8 to 3-4 cent higher with May at 89 1-2, July 90 1-2 and October 91 5-8.

Cash grain traders sold between 4,500,000 and 5,000,000 bushels of Canadian wheat in store in Eastern Canada to British interests, presumably for export to the United Kingdom at a later date.

Barley futures traded heavily in the coarse grains pit with commission and export houses contributing the support. Slight demand for oats was noted and prices were unchanged.

WINNIPEG GRAIN
(H. A. Humber, Ltd.)

	P.C.	Open	High	Low	Close
Wheat—					
May	83⅝	89⅝	89⅞	89	89⅞
July	89⅝	90½	90¾	90	90
Oct.	90⅝	91½	91⅞	91⅛	91⅝
Barley—					
May	54⅛	55	55	54⅛	54⅛
July	52⅝	53	53	52⅝	53⅛
Oct.	50⅞	51	51	50⅞	50⅞
Oats—					
May	40½	40⅛	40⅛	40⅛	40⅛
July	38	38⅛	38⅛	38	38⅛
Oct.	35	35⅛	35⅛	34⅞	35
Rye—					
May	..	74	73⅞	73⅛	73⅛
July	..	73	73⅛	72⅝	73⅛
Oct.	..	71⅛	71⅛	71⅛	71⅛

CASH GRAIN

Wheat—	
1 Northern	88⅞
2 Northern	84⅞
3 Northern	81⅞
Track	87
Oats—	
2 C.W.	40⅛
Track	41
Barley—	
3 C.W.	52⅞
Track	54⅞
Rye—	
1 C.W.	71⅛
Track	71⅛

CHICAGO GRAIN
(H. A. Humber, Ltd.)

	P.C.	Open	High	Low	Close
Wheat—					
May	102⅛	103	103⅛	102⅛	103⅛
July	99⅞	101	101	100⅛	101
Sept.	99⅞	100⅛	101⅛	100	101⅛
Corn—					
May	..	56⅛	57	56⅛	57
July	..	57	57⅛	57	57⅛
Sept.	..	57⅞	58	57⅞	58
Oats—					
May	..	40⅛	41	40⅛	41
July	..	38	38	37⅞	38
Sept.	..	33⅞	33⅞	33⅛	33⅞
Rye—					
May	..	87	87⅛	86	86⅛
July	..	88⅛	88⅛	87	87⅛
Sept.	..	68⅞	68⅞	68	68

Stocks and Bonds

(A. E. AMES & CO., VICTORIA)

	Bid	Asked
Bell Telephone	165½	168½
Brazilian T. L. & P.	8⅛	9
B.A. Oil	25	25⅞
B.C. Power A	28½	29
Burlington Steel	12	12½
Canada Malting	38	39
Canadian Pacific	8⅛	8⅛
Con. Mining & Smelting	44	44½
Dominion Bridge	37½	38½
Ford A	20	20½
Goodyear Tire Com.		85
Gatineau Power Pfd	8⅞	9⅛
Hiram Walker-G. & W.	42½	42½
Hiram Walker G. & W. Pfd.	23	26½
Imperial Oil	14⅞	
Imperial Tobacco	14⅞	16⅛
Intl. Nickel	43⅞	43⅞
Lindsay Groc. A	26½	27
McColl-Frontenac Pfd.	97	98
Montreal Power Com.	30	30½
Rosalie Oil	31	33½
Shawinigan W. & P.	20½	20½
Steel of Canada	76½	77½
Bralorne	10½	10½
Dome	25	26
Hollinger Cons.	14½	14½
Lake Shore	25	
McIntyre Porcupine	50	51
Noranda	72½	73
Pickle Crow	3.75	3.85
Premier	1.25	1.29
Wright-Hargreaves	7.50	7.60
Bank of Montreal	210	
Royal Bank	187	

EGG MARKET

These prices are obtained daily from the office of the Dominion Government Poultry Produce Inspection Service, Victoria, E 8622:

Grade "A" large .17
Grade "A" medium .16
Grade "A" pullet .13

Following are city wholesale:

Grade "A" large .21
Grade "A" medium .20
Grade "A" pullet .17

Foreign Bonds

(Burns & Wainwright, Ltd.)

	Bid	Asked
Australia 4½%, 1956	..	77.50
Bolivia 7%, 1959	3.25	3.75
Chile 6%, 1961	12.25	12.75
Colombia 6%, 1961	31.25	34.25
Germany 4½%, 1965	9.00	10.00
Italy 7%, 1951	70.00	72.00
Japan 6½%, 1954	31.50	44.00
Peru 6%, 1961	9.00	10.00
Sydney 5½%, 1955	..	97.50
United Kingdom 4%, 1990	81.00	..

Above prices in New York

Montreal Produce

MONTREAL, Feb. 28 (CP). Spot: Butter, Quebec 92 score, 26 1-4 to 26 3-8. Eggs, Eastern A-large, 24a. Butter futures: March, 26 1-8 to 26 3-8.

HOLDING EVEN IN TORONTO MARKET

TORONTO, Feb. 28 (CP).—Aside from a half point loss in the gold share index today, stock exchange listings held about even with Tuesday's close.

Canadian Locomotive advanced a point to a new high for the year at 20 and Dominion Woollens pfd gained 5-8 to 9 1-8 and the common added 1-2. British-American Oil, Brazilian, and Imperial Tobacco posted gains.

Wright-Hargreaves Gold weakened to 7.30 and closed at 7.40 for a net loss of 15. Macassa took a similar recession and the close was down 5 to 10 for Chesterville, MacLeod Cockshutt, Mining Corp., Pamour, Pioneer, Premier and Teck-Hughes and O'Brien declined 14 to 1.31.

A loss of 1-4 showed for International Nickel, Ventures and Waite Amulet eased down 15 and 10 respectively, Sherritt lost 3 and Steep Rock 5. A gain of 9 for Pend Oreille partly offset the losses.

Western oil shares moved sluggishly with Anglo-Canadian up 3 and Home Oil down a cent to 2.57. Other issues were unchanged.

MINING SECTION
(Island Investment Co., Ltd.)

	Bid	Asked
Acme	.04	.08
Alax	.16	.23
Aldermac	.29	.30
Bagamac	.07	.09
Bankfield	.36	.41
Base Metals	.22	.24
Beattie	1.14	1.17
Big Missouri	.08½	.10
Bobjo	.08	.09
Bralorne	10.35	10.75
Buffalo Ankerite	8.00	8.35
C. & E. Corpn.	1.65	2.00
Canadian Malartic	.68	.69
Cariboo Gold Quartz	2.32	2.55
Central Patricia	2.28	2.30
Chemical Research	.33	.45
Dome	25.00	25.50
East Malartic	2.10	2.75
Eldorado	.95	.98½
Falconbridge	4.80	4.95
Gunnar	.50	.52
Hard Rock	1.06	1.08
Hollinger	14.75	14.87½
Home Oil	2.57	2.60
Howey	.35½	.37
Hudson Bay M. & S.	30.00	30.50
Intl. Nickel	43.25	43.50
Falconbridge	26.00	26.50
Keith Gold	.73	.74
Little Long Lac	3.05	3.10
McIntyre	50.00	51.00
McKenzie Red Lake	1.30	1.35
McLeod Cockshutt	2.00	2.05
McWatters	.44	.45
Menora	.70½	.71
Morris Kirkland	.05½	.06
Nipissing	1.24	1.35
Noranda	72.00	73.12½
O'Brien	1.50	1.55
Pamour	1.77	1.80
Powell Rouyn	1.39	1.40
Pressnitzer	.33½	.38
Pend Oreille	1.80	1.85
Perron Gold	1.83	1.85
Pickle Crow	3.85	3.90
Pioneer	2.13	2.20
Premier	1.27	1.29
Reno	.37	.40
Rozalite Oil	32.75	33.25
San Antonio	2.21	2.27
Sherritt-Gordon	.95	.97
Sisco	.40	.50½
Sladen Malartic	.45	.48½
Sudbury Basin	1.90	1.91
Sullivan	.83	.83
Sylvanite	3.15	3.20
Tech Lake	.72	.75
Ventures	4.10	4.25
Waite Amulet	4.50	5.50
Macassa	4.35	4.40

INDUSTRIAL SECTION
(Island Investment Co., Ltd.)

	Bid	Asked
Bell Telephone	165	167
Brazilian Traction	8	9½
Breweries Corpn	2	4½
Brewers & Distillers	4	5
B.A. Oil	25½	25½
B.C. Power A	28	29
B.C. Power B	..	6½
Building Products	15	18
Canada Cement	7	7½
Canadian Malting	38½	39½
Can. Car & Foundry	13	14
Can. Industrial Alcohol A	2½	3
Can. Industrial Alcohol B	2½	3½
Canadian Pacific	8½	8½
Cockshutt Plow	7	7½
Distillers-Seagrams	..	24½
Dominion Bridge	38	39½
Dominion Stores	4	5
Dominion Tar & Chemical	7	8
Ford of Canada	19½	20½
Gatineau Power, Com.	13½	15½
Gatineau Power, Pfd	..	10½
General Steelwares	10	10½
Gypsum	4	5
Hamilton Bridge	8½	8½
Hiram Walker, Com	42½	42
Imperial Oil	14½	14½
Imperial Tobacco	16½	16
Intl. Nickel	43½	43
Lake of the Woods	58	58
Laura Secord	17½	12
Massey-Harris, Com	5	5½
McColl-Frontenac, Com.	8½	8½
Montreal Power	30½	30½
National Breweries	..	34
National Steel Car	82	82½
Ogilvie	32	32½
Page Hersey	..	100
Power Corpn.	10½	10½
Shawinigan	20	20½
Steel of Canada, Com.	76	77½
Steel of Canada, Pfd	76	77
George Weston	12½	12½

Banks

	Bid	Asked
Canadian Bank of Commerce	175	
Bank of Montreal	201	
Bank of Nova Scotia	310	
Royal Bank		187
Bank of Toronto	260	265

Dominion Bonds

(Burns & Wainwright, Ltd.)

			Bid	Asked
Dom. of Can.	1941	5%	105.25	106.25
"	1943	5%	110.00	111.00
"	1944	4%	109.875	110.875
"	1945	4%	106.00	107.00
"	1946	4½%	110.25	111.25
"	1949	3½%	100.75	101.25
"	1949	3%	101.25	102.25
"	1951	3½%	99.25	100.50
"	*1952	4%	104.50	105.50
"	1955	3%	98.375	99.375
"	1958	3%	94.50	95.50
"	1958	4%	108.00	109.00
"	1959	4%	108.25	109.25
"	1968	3½%	97.50	98.50
"	Perp.	3%	87.875	88.875
"	1952	3½%	99.25	100.25
DOMINION GUARANTEES				
Grand Trunk	1962	5%	94.25	95.75
"	1962	4%	108.25	109.25
Can. Nat. Rly	1944	3%	103.00	104.00
"	1956	3%	95.50	97.50
"	1953	3%	96.50	97.50
"	1959	3%	93.50	94.75
"	1951	4%	111.25	112.75
"	1957	4%	112.25	113.75
"	1955	4½%	114.25	115.75
"	1954	5%	113.50	114.75
"	July, 1969	5%	113.00	114.75
"	Oct., 1969	5%	116.25	117.50

FOREIGN CURRENCIES COMPILED ON BASIS OF CANADIAN DOLLAR

MONTREAL, Feb. 28 (CP).—British and foreign exchange, nominal rates between banks only:

Belgium, belga, .1874; China, Hongkong dollars, .2725; Denmark, krone, .2145; Finland, finmark, .0189; France, franc, .024864; Great Britain, pound, 4.43 and 4.47; Italy, lire, .0361; Japan, yen, .2609; Switzerland, franc, .2490.

Prices Unchanged in Light Day's Trading in Vancouver Exchange

VANCOUVER, Feb. 28 (CP).—Prices were mostly unchanged on Vancouver Stock Exchange today as trading continued in light volume. Transactions totaled 27,750 shares.

Reno Gold at 39 and Hedley Mascot at 46 were each 1 cent higher, while Sheep Creek added 1 to Tuesday's closing bid at 1.10. Big Missouri was up a fraction at 10 and Cariboo Gold Quartz held steady at 2.52. Pioneer dropped 11 cents to 2.12 and Privateer eased 1 to 69. Other senior golds were quiet and unchanged.

Royal Canadian Oil was fractionally higher at 17 3-4 and Anglo-Canadian at 90 and A.P. Consolidated at 16 were unchanged. Other leading issues were inactive.

Base metals were unchanged.

VANCOUVER EXCHANGE
(Boorman Investment Co., Ltd.)

Mines	Bid	Asked
Big Missouri	.09½	.10
Bralorne	10.00	10.15
Bridge River Cons	.01½	
Cariboo Gold	2.31	2.34
Dentonia	.01½	
Fairview Amalgamated	.01½	
Federal Gold	.00½	.00½
George Copper	.18	
Giant Yellowknife	.04	
Gold Belt	.35	
Grandview	.14½	.15
Grull Wihksne	.02½	
Hedley Mascot	.46	
Home Gold	.00½	.01½
Indian	.01	.01½
Island Mountain	1.00	
Kootenay Belle	.03	
Lucky Jim	.01½	.02
McGillivary Creek	.24	
Minto	.01½	.01½
Nicola	.03	.03½
Noble Five	.01½	
Pend Oreille	1.75	1.90
Pioneer	2.12	2.15
Porter Idaho	.01	.02
Premier	1.28	1.26
Privateer	.68½	.69
Premier Border	.00½	.01
Quatsino Copper	.02½	
Reeves Macdonald	.14	.20
Relief Arlington	.10	.11½
Reno	.37	
Rufus Argenta	.00½	.01
Sally	.06	
Salmon Gold	.03	.03½
Sheep Creek	1.09	1.10
Silbak Premier	1.14	1.19
Silvercrest	.00½	.01
Taylor Bridge	.03½	
Vidette	.06	.07
Wellington	.01½	
Wesko	.00½	.00½
Whitewater	.03½	.03½
Ymir Yankee Girl	.04½	.05
Oils		
Anglo-Canadian	..	.90
Amalgamated	.00½	.00½
Anaconda	.06	.06½
A.P. Cons.	.15	.19
Brown	.15½	.17
Bailar	.01½	.02
British Dominion	..	.15
Commoil	1.95	2.00
Calmont	.35	.37
Commonwealth	.27	.28
Extension	..	.23
Easterest	..	.01
Freehold	.02	.02½
Firestone Pete	.13	.15
Home Oil	2.57	2.63
Madison	.02½	
Mar Jon	.02½	.03
Mercury	.06	
McDonald Secur.	.00	
Midwest Pete	.02½	
Model	.24	.28
National Pete	.14	
Okalta	1.08	1.10
Okalta, Pfd.	25.00	
Pacific Pete	.25	.30
Peralta	.05	.06½
Royal Canadian	.17½	.17½
Royal Crest	.08	.09
Rosalite	33.00	34.00
Sunset	.34	.35
Southwest Pete	.43	
United Oil	.01	.02
Vulcan	.54	.54
Westflank	.04	.05
Industrials		
Brewers & Distillers	4.00	
Capital Estates	1.50	1.85
Coast Breweries	1.28	1.35
Intl. Coal & Coke	.50	
United Distillers	.80	1.00

London Stocks

LONDON, Feb. 28 (AP).—British stock closings, in sterling: Babcock & Wilcox, 48s 6d; Celanese Corporation of America, £6 7-8; Cent. Mining, £12 3-4; Consol Gold Fields, 45s; Crown, £13 3-8; East Geduld, £10 15-16; Metal Box, 80s; Mexican Eagle, 6s 1-2d; Min. Trust, 2s 3d; Rand, £7; Springs, 25s.

Bonds: British 2½ per cent Consols, £74 3-8; British 3½ per cent War Loan, £99 3-8; British funding 4's, 1960-90, £112.

Provincial Bonds

(Burns & Wainwright, Ltd.)

	Bid	Asked
Alberta 4's, 1953	62.25	64.25
Alberta 5's, 1955	86.50	89.00
British Columbia 4's, 1957	99.75	101.75
British Columbia 4½'s, 1953	102.25	104.25
British Columbia 5's, 1953	103.00	105.00
Manitoba 4½'s, 1960	92.50	95.00
Manitoba 5's's, 1958	99.00	101.50
New Brunswick 4½'s, 1961	101.00	103.50
Nova Scotia 4½'s, 1952	106.00	108.50
Ontario 4½'s, 1960	108.50	110.50
Queb

CHAPTER IV

The ranch boss turned to his men with a gesture of strangled fury. "Let's get out of here before I bump off this fool," he growled.

From Sneve's thin lips a question dropped. "Why not now, Jud, since he's asking for it?"

"No, not now," Prentiss blurted out.

His fingers fastened on the quirt suspended from his wrist. He caught Jesse Lamprey by the coat collar. The whip whistled through the air and wound itself round the legs of its victim. Lamprey let out a shriek of pain. Again and again the lash fell. Phil tried to help his brother, but Sneve's strong arms held him back. At last Prentiss flung the sobbing man to the floor. His strong bow-legged stride carried him through the swing doors to the street.

Sneve looked at the editor, his upper lip lifted in a sneer. "Some of the same for you next time, Mr. Editor," he promised.

"Painful, if true," Silcott said lightly.

The Hat T men stamped out of the Trail's End.

The editor looked down on the whimpering man who was writhing on the floor. "Better get him home, Phil," he said, trying not to show the contempt he felt. "Soda in vinegar will take out some of the pain."

He whistled to Pixie, and man and dog walked out of the gambling house. Silcott had changed his mind. He did not want to play poker just now.

* * *

Anne left the train at Beaver Creek and stepped into a world where she felt that anything was possible. The air was like wine. Due to some trick of the atmosphere the sawtoothed mountains in the distance looked transparent. A desert of sage stretched away from the railroad tracks, through which ran a brown ribbon of road straight as a gun barrel.

Beaver Creek had one short street running parellel to the tracks and back of this a straggle of unpainted frame houses. The business street appeared to be mostly saloons with false fronts and pretentious names. One ramshackle building called itself the Palace another the Fifth Avenue.

A man in a fringed leather shirt which hung outside his trousers carried her bags to the stage. He told her that he was Hank Brown, the driver.

She looked dubiously at the coach, its body swung on two leather thorough braces, which were attached to a standard at each end.

"Is it safe?" she asked.

"Lady it's like riding in a baby carriage," he promised. "The leather swing will plumb rock you to sleep."

There were three other passengers. One was a Chinese with a queue and a blouse over flapping trousers. The other two appeared to be cowboys, somewhat dusty and unkempt and a good deal the worse for too much tanglefoot from the Palace. They went into an immediate huddle over the bottle.

The four horses went off at a plunging gallop and the Concord coach rocked wildly. Hank let them run the superfluous energy out of themselves. Through the shining sage Anne caught a glimpse of a flic of antelope silhouetted against a hilltop. After an hour or more the dusty road climbed out of the flats to ridges covered with pines. It dropped down again to the beds of streams fringed with cottonwoods, into which the horses splashed till the water was far above the hub of the wheels.

They came into the foothills bristling with chaparell, from which Anne could look back at a bend in the road on a desert that appeared to be dry, lifeless and torrid. Dust eddies were whirling in spirals across its sunbaked surface.

Before they reached Blanco the sun had sunk behind the peaks and left a lake of imperial purple in the crotch.

Hank brought his horses into town on the run and dragged them to a halt before the stage station. Standing on the wooden sidewalk, Anne looked curiously up and down the wide main street. She had seen a dozen like it from the train. The pattern of the towns of the high plains seemed to be set—dusty streets lined with false-front frame buildings. There was no attempt at beauty of design, no effort to soften the garrish rawness. The arrival of the stage had stirred the place from its somnolence, but indolent loungers still clung to the saloon entrances. It seemed to Anne that nothing less than an earthquake could rouse these Rip Van Winkles to active life.

She changed her mind very suddenly. For in an instant Blanco had wakened from sleepy peace to violent conflict. The bark of a pistol started it. A bullet flung up a spurt of dust back of a man who was crossing the street. Either the bullet or the jerk of the man's head when he stopped sent the wide hat skimming into the dust. The man stooped, reclaimed the hat, and put it back on his red head, then ran lightly for the shelter of a doorway. By this time he was the target for several guns. To Anne, watching him with suspended breath, it seemed he did not hurry. Would he never reach shelter? She expected to see him stumble and fall, but apparently he was not hit. His revolver was out now, and she saw smoke from its barrel as he moved.

The loungers had vanished swiftly into the saloons. Anne stood in her tracks only because she was too astounded to fly. She saw two of the attackers in doors, another at a street corner. They were shouting excited advice to one another. The intended victim had reached the deep doorway of an adobe building. Here he made his stand.

The lean lank man at the street corner gave an exultant yell.

"We've got him, boys!" he cried. "Come on!"

He started forward with long ungainly strides, a street light flinging an elongated shadow in front of him. The crash of guns still sounded. The tall gunman stopped, to steady his aim. Before the sound of his revolver had died away an answer rang out from the adobe building. He swayed on his feet, staggered forward a step or two, his knees buckled under him, and he plunged to the ground.

The redheaded man disappeared from the doorway into the house, but none of those who had been firing at him moved from cover. A warning against undue haste lay huddled in the dust.

"Someone go see if Sneve is dead," a voice called from the shadows. "Silcott's lit out. He won't hurt you."

"If you're so sure of that why don't you go look at Sneve yoreself, Jud?" one of the cowboys who had dived behind the stage wanted to know.

(To Be Continued)

TO APPEAR IN CONCERT HERE

Schubert Club Will Be Heard at Fairfield United Church On March 5

Frederic King, who is completing his eighteenth year with the Schubert Club Choir, which will be heard in concert at the Fairfield United Church on Tuesday, March 5, has an enviable reputation as concert master.

In addition to having led the Schubert Club Choir to victory in many musical festivals, Mr. King at various times has been conductor of the First Congregational Church Choir; Victoria Male Choir; Metropolitan Church Choir and the Meistersingers.

The concert to be given on March 5 will be in aid of the church funds. The choral numbers will be supplemented by selections sung by a quartette from the Masonic Choir vocal solos by members of the Schubert Club Choir, and duets by Mrs. Nimmo and A. W. Trevett.

His coffee isn't settled,
But he daren't fret or stew—
He dare not, for his board bill is
In that condition, too.

FLYIN' JENNY — *Punky's Okay* — By Russell Keaton

MUTT AND JEFF — *Didn't Ask About Sharks* — By Bud Fisher

APPLE MARY — By Dale Allen

MORTIMER AND CHARLIE — *Out West Where Fleas Are Fleas* — By Edgar Bergen

—Copyright, 1939, by Edgar Bergen Interests, Inc., International & Pan-American Corporation. Reserved.

POPEYE

POP — *Pop's Marine Vocabulary Is Pretty Small* — By J. Millar Watt

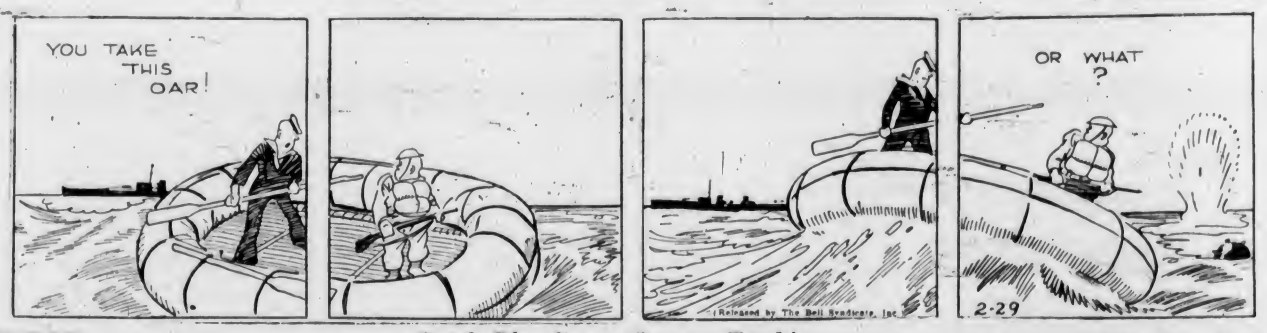

BLONDIE — *Quick, Blondie, an Oxygen Tank!* — By Chic Young

LIFE'S LIKE THAT — By Fred Neher

"It Says to Serve at Room Temperature."

Business and Professional Directory, Want Ads

The Daily Colonist

RATES FOR CLASSIFIED OR WANT ADVERTISEMENTS

Two cents a word each insertion, twelve cents a word a week, with a minimum of ten words, cash with order. No advertisements accepted for less than twenty-five cents.

Death and Funeral Notices, $1.50 first insertion; $1.00 for each additional insertion. Marriages, Cards of Thanks and In Memoriam Notices, $1.50 per insertion.

Birth Notices, $1.00 per insertion.

Advertisers who desire may have replies addressed to a box at The Colonist and forwarded to their private address. A charge of ten cents is made for mailing replies. In this case add three words ("Box ... Colonist") to the count for the number of words.

Out-of-town readers of our advertisements ask advertisers to give address as well as phone numbers, as it is not always possible to communicate through the phone.

Any claim for rebate on account of error or omissions must be made within thirty days from the date of the same, otherwise claim will not be allowed.

The Colonist will not be responsible for more than one incorrect insertion of any advertisement ordered for more than one issue.

The Colonist service is available every day from 8 a.m. to 9 p.m., excepting Sunday. Just call Empire 4114.

To insure insertion, Classified Ads should reach The Colonist before 9 p.m. on the day previous to publication.

Classified Ads for The Sunday Colonist will be accepted up to 9 p.m. on Saturdays.

CLASSIFICATIONS

Across for Rent	83
Across for Sale	82
Across Wanted	84
Agents Wanted	16
Autos for Hire	66
Automobiles	65
Births	1
Bicycles and Motorcycles	40K
Boats and Launches	67
Building Materials	40A
Business Directory	23
Business Opportunities	73
Cards of Thanks	4
Church Notices	8
Clothing, Furs, Shoes, Etc.	40B
Coming Events	10
Dancing	25
Deaths	2
Dressmaking	28
Educational	23
Farms for Rent	86
Farms for Sale	85
Farms Wanted	87
Flats and Apartments to Rent	53
Flats and Apartments Wanted	54
Flowers	7
For Sale—Miscellaneous	40
Furniture	40D
Fuel	40C
Funeral Directors	6
Furnished Houses to Rent	55A
Furnished Rooms to Rent	49A
Furnished Rooms Wanted	50A
Hairdressers and Beauty Specialists	21A
Hotels	46
Housekeeping Rooms to Rent	51
Housekeeping Rooms Wanted	52
Houses for Sale	78
In Memoriam	5
Listings Cancelled	77
Lost and Found	28
Machinery	64
Market Specials	35
Marriages	3
Miscellaneous	27
Money to Loan	31
Monumental Works	8
Music	24
Musical Instruments	40E
Nursery Stock, Plants, Etc.	40H
Nursing and Convalescent Homes	20
Offices, Stores, Halls to Rent	36
Personal	21
Professional Directory	34
Property for Sale	80
Property Wanted	81
Poultry and Livestock	42
Radio	40F
Room and Board	47
Room and Board Wanted	48
Situations Wanted—Female	18
Situations Wanted—Male	17
Summer Resorts	61
Swaps	41A
Teachers Wanted	15
Timber	74
To Exchange, Real Estate	76
To Rent—Miscellaneous	38
Stoves, Ranges, Furnaces	40L
Unfurnished Houses to Rent	55B
Unfurnished Rooms Wanted	50B
Wanted—Female Help	14
Wanted—Male Help	13
Wanted Miscellaneous	41
Wanted to Borrow	32
Wanted to Buy—Houses	79
Wanted to Rent—Houses, Unfurnished	57B
Wanted to Rent—Miscellaneous	39
Wood	33

2 DEATHS

HARTWELL—At the Royal Jubilee Hospital on Tuesday morning, February 27, Miss Sarah Louise Hartwell, aged sixty years, of 1238 Rudlin Street. The late Miss Hartwell was born in London, England, and had been a resident of this city for the past twenty-five years. She is mourned by a niece, Miss Amy F. Wakefield, R.N., of Vancouver, and three sisters, five nephews and three nieces in England.

The remains are resting at McCall Bros' Funeral Home and funeral services will be held on Thursday morning in Christ Church Cathedral at 11 o'clock, Very Rev. Dean Beanger Elliott will conduct the service. Interment will be in Mountain View Cemetery, Vancouver, on Friday, March 1.

Vancouver papers please copy.

MacKENZIE—Roderick MacKenzie, beloved husband of Mary MacKenzie, passed away Wednesday morning at the family residence, 1271 Faithful Street, after a brief illness. Born in Kincardine, Bruce County, Ont., sixty-seven years ago, the late Mr. MacKenzie had been a resident of this city for the past thirty-two years. For a considerable number of years he was a partner in the Victoria Truck & Dray Company, and for the past nine years was chief engineer at the Canadian Western Cooperage, Ltd. He is survived by his widow, Mary, one daughter, Hazel, and one son, Douglas, at the family residence; also a daughter, Mrs. F. O. Button, and one granddaughter in Toronto, Ont., a brother, Alexander, Vancouver, also two sisters, Mrs. John Wishart and Mrs. Andrew Wishart, Portage la Prairie, Man. The late Mr. MacKenzie was a member of Vancouver and Quadra Lodge, No. 3, A.F. & A.M. The remains are resting at the S. J. Curry & Son Funeral Home, and announcement of the funeral will be made later.

CRASKE—At St. Joseph's Hospital on February 27, 1940, Walter Craske, of Saanich, aged seventy-four years, born in England and a resident of this city and district for twenty-five years. Funeral from Hayward's B.C. Funeral Chapel on Friday at 2 p.m. Interment in Royal Oak Burial Park.

HOLOWELL—On Tuesday, February 27, there passed away at her home, Melvor Avenue, Saanich, Mrs. Elizabeth Holowell, in her seventy-second year, born in London, England, and a resident of this city for about ten years. She leaves to mourn her loss three sons and four daughters.

The funeral will take place on Thursday, February 29, at 2 o'clock, in the chapel of the Sands Mortuary, Ltd., and the remains will be laid at rest in the Colwood Burial Park. Rev. Dr. J. B. Rowell will officiate.

ABSOLON—At the home of his daughter, at 2005 Cook Street, on Wednesday afternoon, Arthur Absolon, aged eighty-nine years. The late Mr. Absolon was born in England and had been a resident of this city for the past eighteen years. He is mourned by four daughters, Mrs. James Ferguson, with whom he resided, Mrs. Walter Guthrie, of Wenatchee, Wash., and Mrs. Violet Wilbey and Mrs. W. Judd-Green, of New Jersey, and two sons, L. G. Billinge, of Port Angeles, Wash., and J. Absolon, in England.

The funeral will take place on Friday afternoon from McCall Bros' Funeral Home at 2 o'clock. Interment will be made in the family plot in Colwood Burial Park.

4 CARD OF THANKS

Mrs. J. B. Hawkins and family wish to express their sincere appreciation to their many friends for the kindness and sympathy extended to them in their recent bereavement, and also wish to thank the nurses of the Health Centre Nursing Home for their care and kindness.

6 FUNERAL DIRECTORS

THOMSON FUNERAL HOME
1625 Quadra Street
Complete Service at Reasonable Cost
Lady Attendant
Phone G 3813

HAYWARD B.C. FUNERAL CO., LTD.
Established 1867
724 Broughton Street, Victoria, B.C.
Empire 5614 - E mpire 6068 G arden 7078
Lady Assistant

McCALL BROS.
"The Floral Funeral Home"
Office and Chapel, Corner Johnson and Vancouver Streets
Phone G arden 3013

6 FUNERAL DIRECTORS (Continued)

S. J. CURRY & SON
Funeral Directors
Corner Quadra and Broughton Streets
Phone G 5512

Distinctive Funeral Service in Our New Mortuary at Moderate Cost
Experienced Lady Attendant
SANDS MORTUARY, LTD.
Phone E 7511, G 5520 1903 Quadra St.

7 FLOWERS

BROWN'S VICTORIA NURSERIES, 818 View. Design work executed, lowest prices. We grow our flowers. G 8612, G 3521.

ANY FLORAL DESIGNS at lowest prices. Pollock Bros., 1315 Douglas St. G 5215.

10 COMING EVENTS

A MODERN DANCE UNDER THE AUSpices of the Oaklands P.-T.A., in the school auditorium, Friday, March 1. Len Acres' Orchestra, dancing 9-1, refreshments. Admission 25c.

ATTENTION! — TRUCK DRIVERS' dance at the Palais de Dance, Friday, March 1. Charlie Hunt's Orchestra, dancing 8-1. $1 couple. Everybody welcome.

ATTENTION! DANCE, OLD-TIME, AT A.O.F. Hall, with Haymakers, every Saturday, 8-12. Prizes, supper, 25c. "Your friends will be there, why not you?"

COLOSSAL LEAP YEAR DANCE, THURSday, February 29. Lots of fun and partners for everybody, with Charlie Hunt and his men, at Bunny Hall.

C.C.F. HALL, MOUNT TOLMIE. Military "500" every Thursday night, 8.30. Good prizes and refreshments. 25c.

GIRLS' DRILL TEAM SPINSTERS dance, Chamber of Commerce, Thursday, February 29. Len Acres' Orchestra, floor show. 75c couple.

LOOK! THE SASKATCHEWAN ASSOCIation reunion and dance, A.O.F. Hall, Cormorant Street, 8 p.m., Monday, March 4. Community singing, floor show by lady tumblers, refreshments. Irvine's Orchestra. Tickets obtainable only from Mr. F. Greenway, Surgical Supplies, 764 Fort Street; Pollock Bros., Florists, 1315 Douglas Street; Mr. J. Neeley, manager Douglas Hotel, 25c. Members pay at door, 25c.

MODERN DANCE, METCHOSIN NEW Hall, Friday, March 1. Vancouver Spiere orchestra, 9 to 1. Admission 35c. Refreshments.

NOTICE — NO WEDNESDAY NIGHT dance at Bunny Hall; this week only.

RUMMAGE SALE AT 532 JOHNSON Street, Saturday, March 2, at 9 a.m., Colfax Rebekah welfare.

13 WANTED—MALE HELP

SALESMAN, 25 YEARS OR UNDER. Must have personality and presentable appearance, to sell quality motor cars. Experience not essential, references necessary. Pay salary and commission. Apply in own handwriting. Box 9656, Colonist.

13A SALESMEN AND AGENTS

WONDERFUL MONEY-MAKING OPPORtunity for man with car. Sell direct and make two profits. Apply evenings, Room 114, Metropolis Hotel.

14 WANTED—FEMALE HELP

COMPANION-HOUSEKEEPER, OVER 40, for 2 adults, invalid husband, business girl. References. Box 8679, Colonist.

STUDENTS WANTED—VICTORIA HAIRdressing School, Woolworth Building.

WANTED GIRL FOR GENERAL housework and help with care of one child; live in. 315 month. G 2116.

17 SITUATIONS WANTED—MALE

APPRECIATE GARDEN WORK OR ODD jobs. $2 a day. Phone G 5769.

A. J. GREGG — HOUSE WINDOWS cleaned, outside, 6c each. G 1023.

JAPANESE WANTS WORK, GARDEN-ing, odd jobs, 40c per hour. G 3228.

$2 STOPS THAT LEAK. ROOFS, GUTters, etc. Expert workmanship. E 2774.

WEATHERSTRIPPING

METAL WEATHERSTRIPS FOR DRAFTY windows and doors. B. T. Leigh. E 8685.

17A PAINTERS AND DECORATORS

PAINTING
ARRANGE NOW FOR SPRING OR Summer painting, interior decorating, etc., and save on inevitable rise in prices. Phone G 2712 or write Roof & Stucco Painters, Ltd., 412 Janes Building.

A1 PAPERHANGING, PAINTING. LOW rates. Blackett, E 4545.

FREE—Painting estimates, interior, exterior, plaster patching. Res. G 3238.

PAINTING, PAPERING AND KALSOMINing. Speedy and efficient. Work guaranteed. J. McPherson. Phone E 9039.

PAINTING, PAPERHANGING, DECORating. Plastering work. Winter prices. G 4890.

PAPERHANGING, KALSOMINING, painting, general repairs. E 6474.

$6—ROOMS PAPERED. Paper included. Kalsomining, $4, guaranteed. G 7838.

$6—ROOMS PAPERED, PAINTING AND kalsomining. Guaranteed. E 2661.

17C CARPENTERS AND CONTRACTORS

ALTERATIONS, ROOFING, STOP THAT leak. Fencing. Work guaranteed. G 1212.

ALTERATIONS, BUILDING, REPAIRS. Roofing a specialty. T. Thirkell, E 4625.

CARPENTER AND CABINET WORK, buildings, repairs, fencing. G 2802. Pollard.

IF YOU NEED A CARPENTER, PHONE G 1532, 10 a.m.-12 noon, and 2-4 p.m. Local 1598.

LOW ESTIMATES—ALTERATIONS, REpairs. Experienced. Beachey. E 4270.

17E GARDENERS

FISH POOLS, FENCING, ROCKERIES, drains, rock walls, lawns. G 2194.

GARDEN PLANNING, LAWNS, Beds, Gardening, plants, shrubs supplied. G 5769.

ROSE AND TREE PRUNING, SHRUBS hedges, borders, lawns. E 6625.

18 SITUATIONS WANTED—FEMALE

CAPABLE WOMAN SEEKS SITUATION, cook-housekeeper, or general. Phone Colquitz 843X. Box 8639, Colonist.

ENGLISH LADY, MIDDLE-AGED, DEsires post, secretarial, receptionist, governess to small child, companion, needlework, linen covers, care of invalid. No lifting. Box 9655, Colonist.

WOMAN Wants Work—Washing, ironing, cleaning, 25c hr., car fare. E 8392 R. I.

YOUNG WOMAN WITH SMALL CHILD will do housework, for good home and small wage. Box 8604, Colonist.

21 PERSONAL

A PERMANENT WAVE, INDIVIDUALLY styled Special prices on shampoo and finger wave. Bert Wauda Salon, 718 Yates Street. Telephone E 4023.

AN EXCELLENT SELECTION OF ENGlish knitting wools for socks and sweaters, 2 oz. for 35c. Fowler's, 734 Yates.

A. F. BARTON, DIETITIAN, WILL BE in Victoria March 2. Appointments phone E 3737.

A LITTLE FRESH FISH IS A NICE Lenten dish. Askey's Fish Market, 624 Yates Street. G 7101.

AT VICTORIA CAFE, 561 FISGARD—Enjoy steaks, chops, cooked the way you desire. Hot dinners all hours. Reg. prices.

A. MARSHALL — FURS REPAIRED, ladies' tailoring. 62, 639 Yates Street.

ENGLISH HAND LAUNDRY (MILADI)—Collars turned 15c, shirts 12c up; collars 3 for 10c. 715 Courtney St. E 6193.

ECZEMA, ITCH, PILES, PIMPLES—TRY Georgia Lee's Chinese Remedy. 638 Cormorant St. All departmental drug stores.

FREE — COLONIST COOKBOOK AND Homemakers' Guide. Limited number. Circulation Department.

FREE—DAILY COLONIST SONGSHEETS now available. Apply Advertising Department.

GARDEN LOTS DUG WITH ROTARY soil tiller. S. L. Jewkes. G 2827.

HOSIERY EXPERTLY REPAIRED WHILE you wait. 217 Hibben-Bone Building.

LONELY PEOPLE VISITED. READ, walk, talk, listen. Confidential. Box 8627, Colonist.

MASKERS HEALTH BREAD. UNSURpassed in quality, flavor and value. Try a loaf today. 1729 Cook Street.

PORTRAIT AND COMMERCIAL PHOtographers. Gibson's Studio, 770 Fort.

21 PERSONAL (Continued)

NAVY GABARDINE COATS, ALL WOOL. Just received from England. $22.50. Pelkington's Men's Wear, 1227-1228 Government Street.

PURE JERSEY MILK, EARLY MORNING delivery and evening. G 4718.

SHOTBOLTS' LIQUID CORN REMEDY, for corns, bunions and callus. 25c. Shotbolts' Drug Store, 580 Johnson Street.

TRY THE 25c HOME-COOKED MEALS at Anchor Cafe, 524 Fort Street.

SEMO
FOR DISEASES OF THE SKIN
Quick relief "for Torturing Tortures of Eczema, Psoriasis, Itch, Leg Sores, Athlete Feet, Nasal and Scalp Disorders or similar skin irritations. Try "SEMO" and get rid of all your skin troubles.
CALL FOR FREE TRIAL
SEMO MANUFACTURERS
217 Central Bldg., 820 View St. Tel. E 9724

21A HAIRDRESSERS AND BEAUTY SPECIALISTS

A NEW DEPARTMENT FOR LOWER price permanents at the La France Beauty Salon. One price only. A price you can afford. "Ask for the Speedway Dept. Eight months' guarantee. For further information call G 7443.

ELIZABETH ANN SALON — EXCITING new permanents. Reduced prices. 1116 Broad Street. G 2215.

BRING A FRIEND AND DIVIDE THE cost of a good permanent. Reductions on machineless permanents, except Zotos, until the end of the month. La France Beauty Salon, 727 Yates. G 7443.

"HARPER METHOD" SCIENTIFIC beauty culture. 1207 Douglas Street. E 4928. 2548 Windsor Road. G 5034.

MAISON TYRRELL, PERMANENT WAVE specialist, at David Spencer's, Ltd., fourth floor. E 4141.

REDUCING CREAM FOR HIPS, ARMS, legs and chins. La France Beauty Salon, 727 Yates Street.

SMART PERMANENTS FOR SPRING. The Hollywood Beauty Salon. E 0432. 617 Fort.

SUPERFLUOUS HAIR TREATMENTS AT Sussex Beauty Salon, 706 Broughton Street. E 5115.

VICTORIA BEAUTY PARLORS. CALL E 8515 for a good permanent. All experienced operators. 1218 Broad Street.

WE DESIGN LONG HAIR
Don't Let Long Hair Discourage You for the New Hair Do's. Consult Without Charge One of Our Stylists.
AVALON BEAUTY SHOP
Phone E 0522 1104 Douglas St.
All Experienced Operators

23 EDUCATIONAL

ROYAL BUSINESS COLLEGE, 1006 GOVernment. G 4018. E. W. Maunsell.

SPROTT-SHAW BUSINESS INSTITUTE — Courses Stenography, secretarial, commercial, radiotelegraphy. G 4512.

STANDARD SCHOOL OF STENOGRAPHY. Adult evening classes. G 1824, E 0639.

ST. MARGARET'S BUSINESS SCHOOL—Junior House, St. Margaret's School. Miss W. G. Milligan, principal. E 3234.

24 MUSIC

MANDOLINS, SPANISH AND HAWAIIAN guitars. Hours 2 to 9 daily. Saturday all day. Jenkins, 1013 Pandora.

24A PIANO

MISS Moore, L.A.B.—6 Vacancies—Children 30c, 4 degrees classes 25c. E 3948.

25 DANCING

ALL BRANCHES — DOROTHY COX. Ballroom class Saturday. E 7638.

MR. and Mrs. Geo Rosaly, Victoria's leading ballroom instructors. E 4854.

29 LOST AND FOUND

LOST—PEPPER DANDY DINMONT DOG, 3 male, from 760 Hillside Avenue. Phone E 5276 or G 5354. Reward.

LOST A BLACK LABRADOR BITCH, IN whelp. Phone E 6715. Anyone harboring same will be prosecuted.

LOST—VICINITY UPLANDS, OLDSMOBile hubplate. Please phone G arden 4990.

LOST—FANCY UMBRELLA DOWNTOWN. Name on adhesive tape. Phone E 3677.

31 MONEY TO LOAN

A MORTGAGE LOAN CAN BE ARranged by us in any amount. Low interest rates, quick decisions, repayments to suit. Inquiries invited on all investment and downtown business properties. 5 per cent National Housing Act loans. R. R. Brown & Sons, Ltd., 1112 Broad Street. Phone G 7171.

ANY REQUEST FOR A MORTGAGE appreciated. See H. C. Holmes, Pemberton & Son, Ltd., 603 Fort St. G 4124.

AUTO FINANCE, INSURANCE, MORTgages, notaries, etc. H. W. Miller & Co., 1210 Broad Street. G 4651.

AUTOMOBILE CONTRACTS FINANCED. Pacific Sales Co., 1239 Broad Street.

MONEY TO LOAN AT LOWEST RATES on first mortgages. Monthly repayment plan if desired. See T. B. Monk, J. H. Whittome & Co., 118 Pemberton Building. E 9212.

33 BUSINESS DIRECTORY

CLEANING

AUTOMOBILE Upholstery, Chesterfield Suites and Rugs Cleaned. Disinfected. E. Hill. 727 View Street. Phone G 4622.

FLOOR SURFACING

V. L. HARDWOOD FLOOR CO., 707 Johnson. Free estimates. G 7314.

LAWN MOWERS

SHARP LAWN MOWER MAKES grass cutting easier. Complete job, $1.25, called for and delivered. Peden Bros., 1440 Douglas. G 1911.

J. WORTH, 715 PANDORA AVENUE. E 7051, sharpen, collect and deliver, $1.25.

ELVES' BROS. LAWN MOWER SHOP. Mowers collected, sharpened and delivered, $1.25. Phone E 6021.

LAWN MOWERS SHARPENED. FREE delivery both ways. Bob Peden, Ltd., 644 Johnson Street. E 2615.

LITHOGRAPHY

LITHOGRAPHY
Commercial Work of All Classes. Cheques, Bonds, Debentures, etc. Labels of Every Description. Photo-Litho Map Work.
THE COLONIST
Commercial Departments
1211 Broad Street

WATER DIVINER

WATER DIVINER. MAXIMUM FLOWS B.C. and Alberta. A. J. Bell. E 7608.

WINDOW GLASS

WINDOW GLASS REPLACED AT shortest notice. Auto glass replaced while you wait. Mellor Bros., Ltd., 819 Broughton Street. Phone G 5021.

WOOD AND COAL

A BIG SALE OF OUR SELECT WOOD from a mill where, unlike most of the mills, all the rubbish, cheap and poor quality wood goes to the burner, and only the best wood is shipped to us. All 1 Douglas fir, bigger and better loads. Reg. $4 per cd., now, extra special, 2 cds. (not 1½ cds.), $5, 1 cd., $2.75.

DOMINION FUEL CO. — E 4734

A BIG ONE-WEEK SALE!—BEST WOOD in town from our mill, 25 miles up the Island. Logs cut last Summer never go in sash water. This is the cheapest wood in the lone run, as it gives more heat and lasts longer, being all Douglas fir with no cedar or hemlock. All 12-inch. Suitable for kitchen, furnace, fireplace or heater. Ready to burn. Reg. $3.50, now $2.75 cd.; 3 cds. delivered separately, $5. Right measure. Prompt service.

O.K. FUEL CO. — G 2462

A REAL BARGAIN — BEST QUALITY 100% fir inside blocks, mixed with heavy bark slabs from Malahat. Guaranteed never in water, ready to burn: 1 cd., $2.75; 2 cds., $5. Bone-dry Malahat slabs, $3 cd. delivered separately. $5. Right measure. Books Lake Fuel. G 2918. E 9111.

DOUBLE SERVICE IN WANT ADS

You can telephone your answers as well as your classified advertisements to The Colonist. Readers are often interested in Want Advertisements that do not carry the names or addresses of advertisers, but a Colonist box number. For the accommodation of those readers who find it inconvenient to write an answer and to serve the advertiser better

We Will Take Replies to Box Numbers Over the Telephone

The Colonist service is available from 8 A.M. to 9 P.M., excepting Sundays. Phone Empire 4114.

33 BUSINESS DIRECTORY (Continued)

A BEST DOUGLAS FIR WOOD. NO cedar or hemlock. Wood from Up-Island. Every piece is fit and easy to split. All 12-in. We deliver two full separate cords, not two cords in one load. Reg., 1 cd., $3.50; now 1 cd., $2.75; 2 cds., $5. Bone dry, $4 cd. One-week special.

NATIONAL FUEL CO.—G 5219

ALL DRYLAND UP-ISLAND THICK bark slab and inside blocks, 12-in., easy. A 1 fir, $2.50 cd.; 2 cds. $4.50, C.O.D. Elora, $4. Dry Malahat, $5 cd. Dry cordwood or bark, $6.50. Bone-dry block, $5 cd. Old John Wood. 2514 Douglas. E 2743.

ALL Cooperage Wood & Fuel Co., Ltd.—Bone-dry stovewood, $2 ½ cd. Kindling $1.50 ½ cd. Inside bks. $2.75 cd. Furnace bks. $3 cd. G 2341.

A BARGAIN—DRYLAND SAWDUST, 60 sacks, $3.50; 1 unit, bulk, $2.50. E 5910. Lansford, Belmont 87.

A BIG SPECIAL—100 CDS. BONE-DRY Malahat slabwood, protected from the wet, $4.25 cord. E 3914.

ALL DEPENDABLE BARGAINS IN UPIsland fir, bone-dry slab, millwood, coal, etc. Ronald Hopkins Fuel Co. E 7816.

ALL SCREENED DRY FIR SAWDUST—Bulk, unit, $2.50; 60 sks., $3.50. E 5910.

ALL - FIR FIRST - GRADE SCREENED sawdust. Bulk $2.75, unit $3.50. G 2341.

A FIR INSIDE, AND SLAB, 12-IN., ready to burn, 1 cd., $2.15. E 8581.

BONE-DRY MALAHAT FIR SLABWOOD, $4.25 cd. Bone-dry fir slabwood, mixed, $3.50 per cord. Bone-dry inside fir blocks, $5.00 cord. Bone-dry heavy fir slabs, $5.00 per cord. No. 1 fir millwood, $2.25 per cord. Inside fir blocks, $4.00 cord. Shawnigan Douglas Fir Wood Company. Phone E 3914.

DRY 4-FOOT CORDWOOD IN 2-CORD lots, $5 cord. J. E. Painter & Sons. G 2541. 617 Cormorant Street.

DRY WOOD. INSIDE FIR, CLEAN, NO rubbish. Brasopede price. E 6552.

MALAHAT BULK SAWDUST, $3.50; sacked, $4.50 60 sacks. J. E. Painter & Sons. 617 Cormorant Street. G 3541.

NO. 1 FIR MILLWOOD, $2.00 CD., IN 2-ed. lots. Inside fir, $4.00 cd. Screened fir sawdust, $3.25 unit. Manning & Shaw Fuels, 745 View Street. E 0624.

SPECIAL — ONE WEEK ONLY. 12-IN. cedar. Reg. $2, now $1.50 cd. E 4734.

SCREENED FIR SAWDUST, $2.50 UNIT; $3.50, 60 sacks. Day night. E 2924.

$2.75 BULK; $3.75 SACK. BEST screen fir sawdust. White help. Satisfaction assured. A B C Fuel. E 0115.

$2.75 BULK, SACKS $2.75. UP-ISLAND fir millsawdust. All screened, clean, coarse fir. McCloskey Fuel. G 4415.

$3.50—UP-ISLAND SLAB, 12-in. RODgers' Wood Co., Aloha St. G 2214.

34 PROFESSIONAL DIRECTORY

MASSAGE

CABINET STEAM BATHS. MASSAGE. Miss Van Breker. 930 McClure. E 7835.

KATHLEEN HOPKINS, MASSEUSE (Swedish), reg. licensed. Evening appointments. E 8827. 844 Broughton.

MRS. BARKER, MASSEUSE, VAPOR baths, chiropodist. 225 Hows. G 1661.

OSTEOPATHIC PHYSICIANS

DR. VERNON S. TAYLOR, REGISTered and licensed. 608-7-8 Belmont Building. Phone E empire 7622.

PATENT ATTORNEYS

ERNEST E. CARVER, F.P.I.C. Registered Canada and U.S. Patents and Trade Marks in All Countries. 769 W. Pender, Vancouver. Phone Sey. 1232.

FETHERSTONHAUGH & CO. Patents and Trade Marks. Offices Throughout Canada and U.S. 789 W. Pender, Vancouver. Phone Sey. 3796.

MARKS & CLERK, OF LONDON, ENG., Ottawa, Washington, etc. Patents and trademarks in all countries. 601-605 Bank of Toronto Building, Douglas Street, Victoria.

PHYSIOTHERAPY

H. H. LIVSEY—Registered and Licensed. 212-9 Pemberton Building. G 2642.

36 OFFICES, STORES, HALLS TO RENT

STORE, 763 PORT, BETWEEN DOUGLAS and Blanshard. Apply 209 Scollard Building. E 7937.

STORE, 742 VIEW STREET, CLOSE TO Douglas, suitable for agent or retail. Apply E. E. Heath. E 4041.

37 MISCELLANEOUS

SAWS, ALL KINDS, FILED, SET, summed, etc. Phone W. Emery, 1567 Gladstone Avenue.

40 FOR SALE—MISCELLANEOUS

ANYTHING IN CONCRETE MIXER FOR hire. Truckina W. Trace. F 7473.

BETTER - GRADE SECOND - HAND doors, windows, plumbing, V-joint, flooring, etc. 727 Herald Street.

ISLAND BUILDING SUPPLY COMPANY—Everything in builders' supplies. E 6212. 518 Fort, corner Lansley.

SIDNEY SPEEDY SERVICE—WHEN YOU build a new fence or repair the one you have, let us give you a figure on it. We have all kinds of fencing material in stock. SIDNEY LUMBER. Phone G 2515. 2118 Gov't St.

SHINGLES (XXXXX), NO 2, BARGAIN prices. Dalziel Box Company. G 1422.

THE MOORE-WHITTINGTON LUMBER COMPANY, LIMITED
Established 1893
LARGE STOCK — RIGHT PRICES
Lumber, Millwork, Cyprus, Masonite, Insulex, Gypsum Wool, Shingles, Etc.

USED LUMBER FOR SALE. APPLY Smith Bros. & Wilson, Pier "A", Ogden Point.

40D FURNITURE

ALL RUGS AND LINOLEUMS AT REduced prices. We buy, sell and exchange. Fraser's, 860 Yates. E 2464.

BARGAIN—BLUE TIENTSIN RUG, 16 X 18 ft., and broadloom Axminster, 10½ x 18 ft. Carpetorium. Phone E 2861.

CHESTERFIELDS, NEW TERMS, DIRECT from the warehouse. You save the overhead expense. Can be seen at Hannay Storage Company.

SERVES YOU RIGHT
PLOWMAN'S QUALITY USED FURNITURE. 824 Fort.

SIX OAK THREE AND FOUR-SECTIONAL bookcases. $10.50 to $16.50.
J. M. WILLOWS
Better-Class Used Furniture
706 Johnson Street. Phone G 4424

SOLID WALNUT DINING SUITE, HIGHgrade studio lounge, three Chesterfields, odd easy chairs, four-poster, bed antiques. Polishing, upholstering and repairing. REID'S. 1317 Broad Street. Phone E 8852.

SPECIAL — BEAUTIFUL NINE-PIECE walnut dining-room suite, $175. Holland Bros., 731 Fort Street. E 9013.

40 FOR SALE—MISCELLANEOUS (Continued)

WANTED — USED FURNITURE AND RANGES. WE PAY BETTER PRICES. HUB FURNITURE COMPANY
712 Johnson Street. Phone G 6428

40E MUSICAL INSTRUMENTS

EXPERT PIANO TUNING AND REPAIRS. Estimates free. Willis Pianos, Ltd. G 2512.

JUST RECEIVED — LARGE SHIPMENT of piano accordions, 24, 48, 80 and 120 basses, at prewar prices. Obtain your instrument while they are available. Fletcher's Music Store (Victoria), Ltd., 1130 Douglas Street. G 7148.

MASON & RISCH PIANO, $75. HICKLING'S Music Store, 709 Johnson St.

W. H. HORNE, EXPERT STEINWAY and Heintzman piano tuner and repairman. Estimates free. Phone Fletcher Bros. G 7148.

40F RADIO

EXPERT RADIO REPAIRS. SETS INspected and tubes tested free. G 5918.

RADIOS FOR HIRE. WEEK OR MONTH. Radios repaired; tubes tested free. Radios at always very prices. Aaronson's, 1328 Government. G 4722.

RADIOS, ALL MAKES, ALL MODELS, $5 up; guaranteed. ABC Electric.

40H NURSERY STOCK, PLANTS, ETC.

SPRING PLANTING—ORDER NOW
Fruit Trees, Roses, Shrubs, Etc.
LAVRITZ NURSERIES.
772 Fort Street. Phone G 3733

40K BICYCLES AND MOTORCYCLES

BICYCLE OWNERS DO NOT HAVE A licence to buy, no insurance or sasoline bills, and best of all they have no parking problem. Bicycles are economical and healthy, they can be stored in any small corner. Terms may be arranged. Robinson's, 1220 Broad Street, opposite Colonist.

BRIGHT SPRING DAYS MEAN SPLENdid riding. Have your bicycle overhauled, put in A 1 condition. Overhaul charges range from $2.00. We call and deliver. E. H. Harris & Co., Ltd., 738 Fort Street. G 7824.

BICYCLES, NEW AND RECONDITIONED. Terms arranged; expert repairs by competent mechanics. Pedan Bros., Ltd., 1410 Douglas. G arden 5911.

BICYCLE SALE—30 BICYCLES, $14.30 to $18.75. Balloon-tire bicycles, $34.50, with wides. Expert bicycle repairs, moderate prices. Aaronson's, 1328 Gov't St.

B.S.A., 1937 MODEL, RUN 9,000 MILES, single cylinder, 500 C.C., motor perfect, $200 cash. Phone E 1018.

CASH FOR OLD BICYCLES OR PARTS. Call anywhere. G 4722.

MAN'S BALLOON-TIRED BICYCLE IN good condition. Telephone G 7656.

SEE OUR REBUILT BICYCLES. LOOK like new and guaranteed like new. Bob Peden, Ltd., 1440 Johnson Street, just door to St. James Hotel. Phone E 2615.

$20 — BICYCLE, BALLOON, ALMOST new. E 4920.

40L STOVES AND RANGES

FREE UNIT OF OUR SUPERIOR sawdust stove with a sale of Magic stove burner. Also two units free with our modern furnace burner. For a limited time. Alert Service Transfer Co., 749 Broughton Street. E 4101.

BARGAIN PRICES ON USED RANGES. You will have to see these to appreciate the exceptional values. Coast Hardware, 1418 Douglas.

ELECTRIC RANGE, LIKE NEW; SMALL refuse burner if desired; reasonable price. E 1880.

FAWCETT LANOLEY, GOOD SHAPE, $38.50. Kumfort burners, $22.50 installed. Victoria Stove Works, 745 View. E 0863.

MIRACLE SAWDUST BURNER — MORE heat, less fuel. Peden's Stove Store. E 1451. 722 Johnson Street.

MONARCH RANGE, WARMING CLOSET, only one kitchen cabinet, $25. Carter's Stove Store, 622 Fort Street. F 3511.

NEW McCLARY ALL-CAST "WELCOME" furnace. Capacity 12,000 cu. ft., $65, easy terms. Black & Sons, Ltd., 753 Broughton Street, Victoria, B.C. G 6211.

NEW AND USED RANGES, OIL Burners. Mann's, 740 Fort. F 3122.

RANGE CASTINGS STOCKED FOR most makes. B.C. Hardware, 718 Fort Street.

STOVES and burners repaired, connected, moved. Aeroflame Stove Store. E 4623.

SEE the Croft Sawdust Burner at Palmer's Stove Store, 795 Pandora. G 6634.

USED RANGES, WOOD, COAL, GAS, electricity and oil. C. J. McDowell, 1000 Douglas Street.

CLARE JEWELL
WOOD AND COAL RANGES
PRICED FROM $59.85.
Complete With Waterfront — Easy Terms
Trade-In Accepted
McLENNAN, McFEELY & PRIOR, LTD.
1400 Government Street. Phone G 1111

AT LAST
We Have a Perfect Sawdust Burner—Save 30 Per Cent on Fuel. See Demonstration at ATLAS STOVE STORE
848 Yates Street. Phone E 0025

40X MISCELLANEOUS

A BARGAIN—ONE ONLY, NEW NORGE electric refrigerator, $189.95, on easy terms. C. J. McDowell, 1205 Douglas Street, Scollard Building.

APPLES, HAND PICKED, JONATHANS, Kings, Russets; 60c box, bring containers. Tanner Bros., Tanner Road, Keating.

A BARGAIN—EASY ELECTRIC WASHer. To see is to buy. Only $63.50. 628 Fort.

A DOUBLE LOAD OF CINDERS, $3; MAnure, Soil, gravel, rock delivered. G 5564.

COMBINATION ELECTRIC AND treadle White machine, walnut finish. A snap. 628 Fort.

CINDERS, double load $3. Fresh manure, $4. Old manure, rock, soil. G 3468.

ELECTRIC WASHER, FAIRBANKS-Morse (floor demonstrator), greatly reduced. Taylor & Co., 628 Fort.

FOR SALE—35-H.P. HEAVY DUTY GAS engine. Victoria Lime Co. Phone Belmont 59K.

FOR SALE—ENGLISH PRAM, $8. GOOD condition. G 7840.

FOR SALE—MANURE, 2 YARDS $3.50, delivered. G 4238.

FRESH-CAUGHT COD FISHCAKES, 5c each. Dale's, 643 Fort Street.

LADIES' Canvas and Leather Working gloves, strong and serviceable. F. Jeune & Bro., Ltd., 570 Johnson. G 4632.

MANURE ROCK, BLACK SOIL, ANY quantity. Bray's Transfer, Ltd. Phone G 7823.

MODEL PLANE KITS AND FULL LINE of supplies. P. E. George & Son, 717 Pandora.

PULLEYS—LARGEST STOCK OF STEEL split, cast iron and wood pul

A Mart for Busy Readers—Property for Sale or Trade

TO OUT-OF-TOWN SUBSCRIBERS

Out-of-town subscribers who wish to answer advertisements in which only the telephone number of the advertiser is given, may mail their replies to The Colonist, and The Colonist will communicate such replies to the advertiser.

65 AUTOMOBILES
(Continued)

1937 FORD COACH $585
1938 DE LUXE DODGE SEDAN—Including radio and heater $795
HILL'S GARAGE
727 View St., Spencer's Parkins Lot. G 4422

1933 PLYMOUTH COUPE WITH rumble seat, in perfect condition. Run only 30,000 miles. Must be sold immediately for $395 or best offer. P. O. Box 146, Victoria.

1937 FORD SIX-WHEELER LOGGING truck and trailer; hauls over 3,000 feet, good shape; new motor. Phone G 2343, or write Box 9014, Colonist.

1929 PLYMOUTH FOUR-DOOR SEDAN. $200. New top; motor A 1. Phone G 0048.

$35—1926 CHEVROLET SEDAN IN good condition. New battery. 624 Collinson Street.

1931—32 BUICK SEDAN—RUN ONLY 24,000 miles, in wonderful condition; new tires; $275. Phone E 9709.

1929 PONTIAC COUPE, EXCELLENT condition, new licence, $385. Phone G 2812.

1934 FORD V-8 SEDAN—A 1 CONDITION, $450. Phone E 8597.

1934 BUICK CLUB SEDAN — EXCELLENT condition. Phone E 4575.

65B WANTED

CASH FOR YOUR CAR FOR WRECKING. Cameron Bros., 1340 Crajclflower. E 6598

WANTED — ROADSTER OR CONVERTIBLE coupe, around $300. Must be in good condition. Box 9665, Colonist.

67 BOATS AND LAUNCHES

ATTENTION FISHERMEN!—Engines, all makes: V-8 '35), '37 Dodge, Chrysler and twenty Stars. Take your choice. Cameron Bros., 1340 Crajclflower. E 6598.

EVINRUDE AND ELTO OUTBOARD MOTORS; good used motors. Guaranteed repair service. H. Aylmer, 966 Yates.

SHEET METAL, TANKS, STACKS, VENTILATORS, etc. Specializing in boat work. G 8840. H. Cooley & Son, 434 Kingston.

PARADE GOOD SALMON TROLLING fishing boat, fully equipped. Would consider fish and chip business. E 3454.

TO PRESERVE WOOD, CANVAS OR nets, use Cuprinol. Ship Chandlery, 1214 Wharf Street.

75 BUSINESS OPPORTUNITIES

HERE IS YOUR CHANCE TO BE IN business for yourself, $100 cash buys quarter interest in taxi business. Box 9610, Colonist.

$4500—FOUR SELF-CONTAINED suite apartment block. Good condition inside and out. Owing to the very low expenses this place shows excellent returns. Terms, $2,500 cash, balance on mortgage.

$900—CONFECTIONERY BUSINESS. Excellent living quarters.

$550—GROCERY AND CONFECTIONERY business. Living quarters.

No Phone Information
CONYERS-WILDERS CO.
621 Broughton Street
(See W. H. Hilton)

WILL PAY CASH FOR A GOOD FAMILY grocery business. Principals only. Box 9632, Colonist.

76 EXCHANGE—REAL ESTATE

7-ROOM SEMI-BUNGALOW, HIGH PART of Smith's Hill, for 5-room house in Fairfield district. What have you to offer?

BOX 9534, COLONIST

77 LISTINGS CANCELLED

77A HOUSES

REAL ESTATE AGENTS—PLEASE NOTE that we are now exclusive agents for Lot 4, Map 3850, Victoria district, and also for Lots 1 and 2, Map 3516, Glen Lake. Coles, Howell & Co., Ltd., 638 View Street.

78 HOUSES FOR SALE

BUNGALOW, 111 CLARENCE—SITTING-room, dining-room, kitchen, three bedrooms, pantry, bathroom, polished floors, newly decorated inside and outside, basement, furnace, sawdust burner, garden. Call afternoons.

FERNWOOD-RYAN STREET DISTRICT
"A BUNGALOW"

FIVE ROOMS AND BATHROOM WITH full cement basement, laundry tubs, garage, fireplace, white enamel plumbing fixtures, etc. In good average condition inside and out. Low taxes.

PRICE $1,500—HALF CASH
LIBERAL DISCOUNT FOR ALL CASH
L. M. ROSEVEAR & CO., LTD.
110 Union Bldg., 612 View Street G 6041

MODERN COUNTRY RESIDENCE WITH half acre of garden. Nice view of sea and mountains. Bungalow contains two bedrooms, kitchen, sitting-room, open fireplace, garage in basement. House is of recent construction, stucco finish. Priced for quick sale $2200
(cash)
Exclusively by
JOHN GREENWOOD
1241 Broad Street

OAK BAY—$1,300. FOUR ROOMS, LARGE living-room, three-piece bathroom, laundry tubs, garage, worksheds. Taxes 120. Clear title. 2036 Meadow Place.

$6000 OAK BAY RESIDENCE
SITUATED IN ONE OF THE NEWER residential localities, on property 90 x 120, with southern exposure, this house is built of cedar siding with patent shingle roof and is laid out as follows: Ground floor, hall, large living-room from which a view of sea and islands is had, sound-assed dining-room (these and the hall have oak floors), well-equipped cabinet kitchen with gas laid on, toilet and lavatory. Upstairs are four bedrooms, a sewing room, bathroom with modern fixtures and linen closet.
There is a full basement, which contains the hot-water furnace, laundry tubs, car accommodation and a partitioned room.
The garden is well stocked and contains some fruit trees.
Immediate possession can be had.
Look This Over!
THE ROYAL TRUST COMPANY
1202 Government St. Phones E 4126, E 3130

SPECIAL—7-ROOM HOUSE, CITY, $1,500. Terms.

OAK BAY—ALMOST NEW 5-ROOM stucco bungalow, close to Beach Drive. $3,850. Terms.

OAK BAY—NEW 5-ROOM STUCCO BUNGALOW, $3,850.

CROSS & CO.
805 Government Street Phone E 0632

JUST OFF HILLSIDE AVENUE
PRICE ONLY $1575
THIS ATTRACTIVE FIVE-ROOM BUNGALOW, consisting of living-room, kitchen and three comfortable bedrooms, three-piece bathroom, open fireplace, built-in features. Rented at $18 per month. Title clear. Furnace, basement cemented, garage. Terms: $375 cash, balance to suit purchaser. Why pay rent?
H. G. DALBY & CO., LTD.
634 View Street Opposite Spencer's

NORMAL SCHOOL HEIGHTS
THIS IS A DISTRICT WHICH IS INCREASING in value. Close to Uplands Golf Course, with unobstructed view, we have a five-room bungalow. Its construction and finish are of the best. Can be bought on convenient terms at $4100
We have four other homes, practically new, in this district. Why not investigate?
NEWSTEAD REALTY
913 Scollard Bldg. Phone E 1621

78 HOUSES FOR SALE
(Continued)

PARTICULARLY WELL-BUILT AND FINISHED
6-ROOM SEMI-BUNGALOW JUST COMPLETED. Large high sheathed basement, H. W. furnace, laundry tubs, all copper piping. First floor: Entrance hall, living-room, 14 ft. 8 in. x 19 ft.; open fire, French doors to dining-room. Excellent kitchen with combination ironing board and drop-table; tiled sink; inlaid linoleum covering. Two good sized bedrooms with ample c.c. space. Four-piece tiled bathroom; the best of fixtures. Oak floors throughout except kitchen. Venetian blinds in front rooms. Second floor: One good bedroom, and box-room which can be finished as a bedroom at cost of $75. Lot 81 x 120. Front planted. Taxes approximately $35.
Price $4950
ALFRED CARMICHAEL & CO., LTD.
Real Estate and Insurance
1218 Broad St.

$2150—COMPACT STUCCO BUNGALOW of four rooms, open fire, tiled sink and other built-in effects, garage. Nice lot, 75 feet by 150 feet. Three miles out.

$1250—FOUR-ROOM BUNGALOW, reconditioned all through. Good lot with chicken house, etc. Saanich, close in.

$600—THREE-ROOM COTTAGE, COBY sand warm, with city light and water. Low taxes.

$3150—MODERN OAK BAY BUNGALOW. Well built and in excellent condition with oak floors, full cement basement, furnace and garage. Nice location, south of Oak Bay Avenue.

A. S. MILLER
1309 Blanshard Street Phone E 0822

$3750—OAK BAY, SIX-ROOM MODERN bungalow. Splendid condition, inside and out. Two large lots. Close to sea and transportation. No phone information.
CONYERS-WILDERS CO.
621 Broughton Street
(See W. H. Hilton)

$2950—OAK BAY, JUST COMPLETED, five rooms, stucco, basement, garage, furnace, fixtures, linoleum, blinds, grounds graded, low taxes; terms. Owner, 2170 Beaver Street, near Victoria Avenue.

79 WANTED TO BUY—HOUSES

HAVE CASH BUYER FOR 4 OR 5 ROOM dwelling. Let us have your listing.
See T. B. Monk,
J. H. WHITTOME & CO., LTD.
118 Pemberton Bldg

SMALL BUNGALOW — CLEAR TITLE. No mortgages considered. Full particulars, terms, taxes. Box 9391, Colonist.

TO SELL OR TRADE
YOUR HOME, DUPLEX OR APARTMENT
See JOHNSTON & COMPANY, LTD.
1314 Broad St. Phone G 5241

80 PROPERTY FOR SALE

ACTION WANTED—OFFERS INVITED
"SAANICH"
FURNISHED BUNGALOW, COMPRISING four rooms and bathroom, also basement, furnace, fireplace, three-piece white enamel bathroom. Situated on two average-size lots. On second lot is a barn suitable for cows, chickens, etc. Located two miles from centre of Victoria. Low taxes. Good soil. Immediate possession.
PRICE—$1,750—TERMS
One-Third Cash, Balance Arranged
"ALL CASH OFFERS INVITED"
L. M. ROSEVEAR & CO., LTD.
110 Union Bldg., 612 View Street G 6041

OAK BAY AVENUE—ONE OF THE choicest lots on the avenue. Adjoining lot held at $850 by the municipality. 50 feet by 190, with lane at back. Will sacrifice at $250 cash. E 2211.

OAK BAY—100 FEET ON NEWPORT Avenue by 100 feet deep to Oak Bay golf course. Very attractive. Heisterman, Forman & Co. E 6161.

80D SAANICH

SMALL HOMES—SMALL PRICES
$525—THREE-ROOM SHACK, LIGHT and water, in high location. Two minutes to bus.

$800—THREE-ROOM, CLEAN, LITTLE home. Light and water in, nice garden lot; $250 down will handle this.

$1350—FOUR ROOMS, THREE-PIECE bathroom, basement, furnace. Block off bus. Taxes only $14.

SAANICH REALTY COMPANY
3588 Quadra Street Phone E 0001

$600 CASH FOR 75-FOOT LOT ON Gorge Road, near Admirals, in community shopping centre of rapidly-growing district. Splendid site for business or professional man, as plumber, electrician, doctor or realtor, desiring residence with workshop or office attached. Also 300 feet frontage on Admirals Road. $300 cash.

BOX 9514, COLONIST

82 ACREAGE FOR SALE

FOR QUICK SALE — 130 ACRES SALT Spring Island, good cedar timber. Cash $500. Box 9643, Colonist.

84 ACREAGE WANTED

WANTED TO RENT — FIVE OR MORE acres with house, preferably close in. Pay year's rent in advance. Box 9592, Colonist.

"GOVERNMENT LIQUOR ACT"

Notice of Application for a Club Licence

NOTICE is hereby given that on the 22nd day of March next, the undersigned intends to apply to the Liquor Control Board for a Club Licence in respect of premises situate at 751 View Street, Victoria, B.C., upon lands described as Lot No. 36, Block No. 14, Victoria City, Victoria Land Registration District, in the Province of British Columbia, to entitle each member of the said Club to keep on the premises a reasonable quantity of liquor for personal consumption on the premises, in accordance with the provisions of the "Government Liquor Act" and the regulations promulgated thereunder.
Dated this 22nd day of February, 1940.
VICTORIA LODGE No. 12 FRATERNAL ORDER OF EAGLES.
D. Easler, President.

GREAT SNAP—CITY LOT
High location with view. Worth $500. To close an estate now $150
Build your home here under Government Housing Loan.
SAANICH SNAP
Four-room bungalow, high location, close to city limits. Three-piece bathroom, open fireplace. Price (cash) $1100
OAK BAY SNAP
Must be sold. New five-room stucco bungalow; full cement basement, furnace, tubs, garage, tiled features, lino, electric fixtures. If sold now only $2850
Arthur E. Haynes, Ltd.
730 Fort St. Evening Phone G 2330

ACREAGE WITH SEA VIEW
NINE ACRES on ridge, near Elk Lake, with view of sea. Easy slope, 3½ acres cleared, balance woodlands with fine trees. Young orchard put in. Has good concrete lined well with plenty of water. Electric light available. Cottage has living-room with fireplace, two bedrooms and kitchen. Taxes about $28. TERMS may be arranged or discount for cash, or will sell part. $2500
PRICE
CHRISTOPHER & SWAYNE, LTD.
626 VIEW ST. PHONES: G 4121-2-3
Real Estate — Insurance

Oak Bay—New Secluded Bungalow
On a quiet street, among shade trees, this attractive home has just been completed. It contains well-balanced living and dining-rooms, nicely planned kitchen with all-enamel cabinet sink. Two bright bedrooms with corner windows and cedar closets. Oak floors in hall and main rooms, and has hot water heating. Garage in cement basement.
Price $3950
MARA, BATE & CO., Ltd.
610 FORT STREET PHONE E 7124

PEMBERTON'S

SEA VIEW
SOMASS DRIVE
OAK BAY, EXCLUSIVE SECTION—A very lovely bungalow of six rooms, all on one floor. Entrance hall, living-room, fireplace, cosy dining-room, kitchen and three bedrooms; hardwood floors, hot water heating. The property is beautifully landscaped with a grand view of the sea and mountains. Nice shrubbery and a goldfish pool. This home must be seen to be appreciated. Somass Drive is one of the best sections of OAK BAY. Shown by appointment.
PRICE $7500
For Terms Please Call MR. STEPNEY

TEN MILE POINT
AN ALMOST NEW BUNGALOW of five rooms and bathroom, on nearly half an acre of ground. Some rock and native trees. Garage in basement. Granite fireplace. For appointment please phone us. Price $4200

CLARE STREET
See this fine seven-room house on full basement, with separate garage. Furnace heat to all rooms. It is warm and comfortable, very well decorated and painted, and for quick sale, away below value. Only $1700

SHELBOURNE
A dandy four-room bungalow with open fireplace in living-room. Full basement and furnace; room for two cars. Close to school and bus, and reasonable taxes. Terms offered.
Price $1750
Pemberton & Son Limited
625 Fort Street Pemberton Building
Phone G 8124

DAIRY FARM
TWELVE MILES FROM VICTORIA
345 ACRES, 100 cleared. Modern dairy plant with refrigerator room and 31,000 Kelvinator. Barn for 24 head of cattle. Six-room farmhouse; city water and light. Taxes $126. More information on request.
$1650

5350 DOWN, BALANCE $25 PER MONTH
Six-room house in good condition. Three bedrooms, living-room, kitchen and dining-room. Full basement, hot air heat. Close to High School and bus line. Taxes $55.
$4950

NEW STUCCO BUNGALOW
Situated off High Quadra, facing west, and surrounded by new homes. This six-room bungalow has hardwood floors throughout, copper pipins, hot water heat and sealed basement. This well-laid-out home has large rooms and represents full value for this price. Terms can be arranged.
Johnston & Co., Ltd.
1314 BROAD STREET E 5241

Randall's

CLOSE IN
SIX-ROOM SEMI-BUNGALOW — Good condition, large lot. You save your rent when you buy on these terms: $150 cash, balance like rent.
Price $1150
NEAR HIGH SCHOOL
SIX-ROOM HOUSE—Good roof, plastered. Taxes only $31. In need of some repairs. Price only (cash) $550
Please See MR. ROBERTSON for Above
OAK BAY
FIVE-ROOM MODERN STUCCO—Take our word for it—This is a splendid buy. Corner lot and in perfect condition. Has everything.
Price $3400
GORGE
HERE'S ANOTHER ONE of these real buys. Five-room modern stucco. A real living-room and large roomy bedrooms. House being sold far below actual value at
Please See MR. BAGNALL for Above $3200
NEAR HIGH SCHOOL
GOOD FOUR-ROOM BUNGALOW—Garage. A real buy at $1200
GORDON HEAD
FOUR-ROOM STUCCO—Three-quarters of an acre, more or less, lovely stucco bungalow. Large living-room and all the usual modern features throughout. Three lots. Close to school and bus. Terms to the right party. Where in the world could you find a home with such pleasant surroundings and low overhead cost of living.
Total price $2300
Please See MR. PLAYFAIR for Above
SNAP
LOT IN OAK BAY — Waterfront view, 70 x 130. Cash price $550
George Randall
1302 DOUGLAS ST. Phone G 7241

OAK BAY WATERFRONT
$9500 ON TERMS TO SUIT—AN outstanding home containing seven beautiful rooms, breakfast nook and sun balcony. Three-piece tiled bathroom upstairs and two-piece lavatory on main floor. Automatic oil heating with air-conditioning plant. This fine home was built only a few years ago with no consideration to cost—the best money could buy is in this home. Magnificent views from every window; choicest part of Oak Bay; lovely garden. If you are in the market for something EXTRA CHOICE make appointment to see.

GORGE—SALE or EXCHANGE
$3500 (TERMS) — AN ATTRACTIVE cedar siding bungalow with five rooms on around floor, with one room up and space for one more. Cement basement, furnace, garage. Two lots, also cute two-room cottage with utilities. Will accept six-room house city and cash difference.

OAK BAY
$2400 (TERMS)—LARGE FOUR-room stucco bungalow in splendid condition; no basement. Large choice garden lot, lawns, shrubs, etc. This would make a splendid investment as it is now rented to reliable tenants.
W. J. GILLILAND & CO.
1202 BROAD ST. GARDEN 5711
Evenings - Empire 7585

MOUNT DOUGLAS
WATERFRONT—Exceptionally well-built five-room bungalow. Good sea views. Price $4500
ANOTHER with smaller rooms. Good waterfront property $3250
TWO ACRES, four-room stucco, within three-mile circle $2200
EIGHT ROOMS, basement, furnace. Near High School $1650
Terms on Above Properties
H. W. Miller & Co.
1212 BROAD STREET G 4051

COLES, HOWELL & CO., LTD.

HIGH QUADRA
VERY ATTRACTIVE STUCCO BUNGALOW—7 WELL-ARRANGED rooms. Oil-o-Matic furnace with clock, hot-water furnace. One acre beautiful gardens, fish ponds, rockeries, shade trees. A delightful property in perfect condition. Taxes $58.
Price $7750

OAK BAY
STUCCO DUPLEX — 2 SUITES OF 4 LARGE ROOMS self-contained. Hot-water heating, furniture, well rented. Large garden. Excellent location. Should show 20% return on cash price $4750

JAMES BAY
EIGHT-ROOM RESIDENCE WITH 2 ATTIC ROOMS. A REALLY attractive home and ½-acre garden. Fine shrubs and shade trees. For quick sale on terms $4000

OAK BAY
NEAR GOLF LINKS AND SEA. A NEW BUNGALOW OF 8 ROOMS, hardwood floors throughout. Tiled bathroom and sink, all the latest fixtures. Decoration to suit purchaser. Ready to move in $4250

BURNSIDE
COTTAGE—4 ROOMS, 3-PIECE BATHROOM, CLOSETS, FULL cement basement and new furnace, garage. Productive garden. Immediate possession. Special
Price $1200

SEAFRONT
SAANICH—145 ACRES, GOOD BEACH, A FEW ACRES CLEARED, balance bush and timber. Old buildings. About 12 miles from Victoria. Cannot be duplicated. Per acre $18
MILL BAY—16 ACRES, BEAUTIFULLY TIMBERED HOME SITE on main highway with southern exposure. Abundance spring water. Good soil $1850
COLES, HOWELL & CO., LTD.
638 VIEW STREET G 1032

SEAFRONTAGE
Very comfortable stucco residence of seven rooms, fully modern. In hot-water heated, three bedrooms, cosy den with fireplace. Large lot. Convenient to Oak Bay Golf Links.
Price only $7000

BUSINESS OPPORTUNITY
By the sea — popular fishing grounds. Store and living-quarters. Sell confectionary and light meals. Said to be a very fair living in it, to right party understanding the lunch business. Price $2650

THIS WEEK ONLY
$1600
East Saanich Road, adjacent to Experimental Farm, approximately 2.22 acres, and a five-room bungalow in need of repair. Lovely views, delightful situation, and could be terraced, etc., into a very desirable property. If not sold by the end of this week, contractors are going to repair house, and the price will then be raised to include cost of repairs.
B.C. LAND
AND INVESTMENT AGENCY, LTD.
922 Government St. Phone G 4115-6

P. R. Brown & Sons, Ltd.
Excellent Buys
$2000 — FAIRFIELD. Bungalow containing living-room with open fireplace; dining-room, kitchen; two bedrooms; cement basement, furnace. Surrounded by beautiful homes. Close to sea.
$2300 — home containing living-room, dining-room, kitchen, bedroom and bathroom on main floor, and three nice bedrooms upstairs. Cement basement, two open fireplaces, furnace and garage. Immediate possession.
$2100 — SMALL FARM, about six fourteen acres; eight acres cultivated and three slashed, barn, chicken and brooder houses. Four-room cottage, city water, etc. Owner will sell in five-acre lots if desired.
Terms on Any of the Above
P. R. Brown & Sons, Ltd.
1712 BROAD STREET PHONE G 7131

SAVE $1,000!
When you can do it on an Oak Bay home that you'll be proud to own—well, that's something! Six rooms, extra room in basement, nice den with fireplace. In fact an attractive modern house of real character. Large lot, low taxes. $4,750 is quite a thousand below market.
KER and STEPHENSON LTD.
1121 GOVERNMENT ST. G 4127

Sidney
WATERFRONT HOME
Picturesque small home, with large living-room (open fireplace), two bedrooms, kitchen and nook, and 3-piece bathroom. Also small guest house in garden. Beautiful sea views are obtained from this very attractive property. Including some furniture.
CLEAR $3000 TITLE
J. C. BRIDGMAN
604 BROUGHTON ST. PHONE E 3331

INVESTMENT
OAK BAY
TWO STUCCO BUNGALOWS
$2900 and $3300
PLANNED FOR CONVENIENCE
Five Rooms, Oak Floors, Tiled Sinks, Cement Basements, Furnace, Garage Complete With Blinds, Lines, Fixtures
GOOD TO OCCUPY OR RENT
Prompt Action Necessary
Smith Realty
111 Pemberton Bldg. Phone E 2321

AROUND the DIAL

TODAY'S HIGHLIGHTS

3:00 p.m. — Jessica Dragonette, popular American soprano, will sing "Alice Blue Gown" when she appears as guest on Lanny Ross' programme, KIRO, KNX, KVI, KSL.

3:15 p.m.—A special Leap Year broadcast featuring interviews with clerks in marriage licence bureaus and those getting licences on this day will be heard from Los Angeles and San Francisco, KJR, KGO.

6:00 p.m.—Dick Powell, who soon will become a regular member of the cast of Good News of 1940, will make an advance guest appearance on the programme. He will be heard with Una Merkel, another guest, in a romantic one-act drama, KOMO, KPO, KFI.

8:30 p.m.— Roy Dunlop, thirty-two-year-old member of C.B.C.'s Vancouver production staff who has had only seven birthdays, will be the guest of the cast of "Stag Party," CBR.

NEWS BROADCASTS TODAY

Morning—8:00, CBR, CJOR; 8:15, CFCT, KIRO; 9:00, KJR, KOL; 11:00, CJOR; 12:00, KOL.

Afternoon — 12:30, CFCT, KJR, KIRO, CJOR; 1:00, CBR; 1:45, CBR; 3:45, KOL; 5:55, KIRO.

Evening—6:15, KJR; 6:30, CFCT; 6:45, KOL; 7:00, CJOR; 8:00, CBR, CJOR; 9:00, KOL; 9:30, KJR; 10:00, KOMO; 10:30, CJOR; 11:00, CBR, KOL.

(The following programmes are compiled by the various broadcasting companies and are subject to change)

8:00 A.M.—News (CBR, CJOR).
Ship of Joy, Capt. Dobbsie (KOMO).
Viennese Ensemble (KJR).
Rhythm and Romance (KIRO).
Breakfast Club (KOL).

8:15 A.M.—Singers and Songs (CBR).
Young Dr. Malone (KJR).
Newsreel (KIRO).
Ranch Boys (CJOR).

8:30 A.M.—Rosa Lee, soprano (CBR).
Against the Storm (KOMO).
Morning Reveries (KJR).
Hits and Encores (KIRO).
Keep Fit to Music (KOL).
Radio Rascals (CJOR).

8:45 A.M.—Rakov's Orchestra (CBR).
Guiding Light (KOMO).
Christian Science Programme (KJR).
My Children (KIRO).
Medical Information, Bureau (KOL).

9:00 A.M. — Eugene Conley, tenor (CBR).
Strings That Sing (KOMO).
News (KJR, KOL).
Kate Smith's Speaks (KIRO).
Shut-In Programme (CJOR).

9:15 A.M.—Southernaires (CBR).
Patty Jean Health Club (KOMO).
Ann Sterling Wonders (KJR).
When a Girl Marries (KIRO).
U.S. Army Band (KOL).
Morning Melodeers (CJOR).

9:30 A.M.—B.C. Radio School (CBR)
Timeless Truth (KOMO).
National Farm and Home Hour (KJR).
Romance of Helen Trent (KIRO).
Ma Perkins (KOL).
The Gospel Singer (CJOR).

9:45 A.M.—Adopted Daughter (KOMO).
Our Gal Sunda..? (KIRO).
Carters of Elm Street (KOL).
Kitty Keene (CJOR).

10:00 A.M.—The Happy Gang (CBR).
Tillamook County Creamery Association (KOMO).
The Goldbergs (KIRO).
Mary's Friendly Garden (KOL).
Crime Quiz (CJOR).

10:15 A.M.—Ellen Randolph (KOMO).
Mary Louise Roderick (KJR).
Life Can Be Beautiful (KIRO).
Smilin' Jack (CJOR).

10:30 A.M.—Hoosier Hop (CBR).
Let's Talk It Over (KOMO).
Cecil Solly (KJR).
The Right to Happiness (KIRO).
Piano Impromptu (KOL).
Stars of the Week (CJOR).

10:45 A.M.—Dr. Kate (KOMO).
Hoosier Hop (KJR).
Mary Lee Taylor (KIRO).
Enoch Light's Orchestra (KOL).
Peter McGregor (CJOR).

11:00 A.M.—Concert Orchestra (CBR).
Betty and Bob (KOMO).
School Broadcast (KJR).
Big Sister (KIRO).
Dorothy Mason (KOL).
News (CJOR).

11:15 A.M.—Songs for You (CBR).
A. Grimm's Daughter (KOMO).
Aunt Jenny's Stories (KIRO).
Malda and Meg (KOL).
The Buccaneers (CJOR).

11:30 A.M.—Silhouettes in Rhythm (CBR).
Valiant Lady (KOMO).
Life Begins (KIRO).
Dr. Hastings (KOL).
Singin' Sam (CJOR).

11:45 A.M.—United States Marine Band (CBR).
Hymns of All Churches (KOMO).
Organ Concert (KJR).
My Son and I (KIRO).
Musical Roundup (KOL).
On With the Dance (CJOR).

12:00 Noon—Musical Mosaic (CBR).
Mary Marlin (KOMO).
Orphans of Divorce (KJR).
Society Girl (KIRO).
News (KOL).
Dance Hour (CJOR).

12:15 P.M.—Ma Perkins (KOMO).
Amanda of Honeymoon Hill (KJR).
Fletcher Wiley (KIRO).
Businessmen's Committee (KOL).
P.-T.A. (CJOR).

12:30 P.M. — U.B.C. Concert Hour (CBR).
Pepper Young's Family (KOMO).
News (KJR, KIRO, CJOR).

12:45 P.M.—Vic and Sade (KOMO).
Between the Bookends (KJR).
Singin' Sam (KIRO).
Interlude (KOL).
Harry Horlick's Orchestra (CJOR).

1:00 P.M.—News (CBR).
True Girl From Fisher's (KOMO).
Organ (KJR).
Pretty Kitty Kelly (KIRO).
School of the Air (KOL).
Manhattan Mother (CJOR).

1:15 P.M.—Winter Carnival (CBR).
Betty Deller (KOMO).
Myrt and Marge (KIRO).
Musical Workshop (CJOR).

1:30 P.M.—Music by Alex Templeton (CBR).
Oh, Mr. Dinwiddie (KOMO).
Medicine in the News (KJR).
Hillbop House (KIRO).
Amer. Assoc. of School Admin. (KOL).
Bud's Notebook (CJOR).

1:45 P.M.—BBC News (CBR).
Blue Plate Special (KOMO).
Stepmother (KIRO).
Monitor Views the News (KOL).

2:00 P.M.—Girl Alone (KOMO).
Association of School Administration (KJR).
By Kathleen Norris (KIRO).
All Women (KOL).
Studio Party (CJOR).

2:15 P.M.—Melody Lane (CBR).
Midstream (KOMO).
Irene Wicker (KJR).
Marion Charley, Concert Pianist (KIRO).
House of McGregor (KOL).

2:30 P.M.—Songs for Today (CBR).
Patty Jean (KOMO).
Frank and Archie (KJR).
It Happened in Hollywood (KIRO).
Johnson Family (KOL).

2:45 P.M.—Closing Stocks (CBR).
The O'Neills (KOMO).
Affairs of Anthony (KJR).
Rebbetrand Baines (KIRO).
American Legion News Barrage (KOL).

3:00 P.M.—Musical Bits (CBR).
Rush Hughes (KOMO).
Eddie Zollman (KJR).
Lanny Ross (KIRO).
Herbie Kaye's Orchestra (KOL).
Life Can Be Beautiful (CJOR).

3:15 P.M.—Perdo Orofe (KOMO).
Blue Streak Rhythm Ensemble (KIRO).
Ma Perkins (CJOR).

3:30 P.M.—Reesie Child's Orch. (CBR).
Woman's Magazine of the Air (KOMO).
Department of Health (KJR).
Joyce Jordan (KIRO).
Rhythm Time (KOL).
Pepper Young's Family (CJOR).

3:45 P.M.—Salon Orchestra (CBR).
Lil' Abner (KJR).
Today in Europe (KIRO).
News (KOL).
Right to Happiness (CJOR).

4:00 P.M.—Waltz Serenade (CBR).
Easy Aces (KOMO).
Mr. Nobody (KJR).
The Job Finder (KIRO).
High Notes (KOL).
Road of Life (CJOR).

4:15 P.M.—Mr. Keen (KOMO).
Dance Orchestra (KJR).
Lost and Found (KIRO).
Haven of Rest (KOL).
Famous Voices (CJOR).

4:30 P.M. — Harry Kosen's Orchestra (CBR, KJR).
Meet Miss Julia (KOMO).
Accent on Music (KIRO).
Anything Goes (CJOR).

4:45 P.M.—Leap Year Ladies, a talk (CBR).
U.S. Government Reports (KOMO).
Talking Drums (KOL).
5:00 P.M.—Miss Trent's Children (CBR).
Geo. Jessel (KOMO).
Bud Barton (KJR).
The Little Show (KIRO).
Frank Iacolucci (KOL).
The Ranger's Cabin (CJOR).

5:15 P.M.—Tom Mix (KJR).
Dealer in Dreams (KIRO).
Martha Weiderrecht (KOL).

5:30 P.M.—On Parade (CBR).
United States Army Band (KOMO)
How Do You Know (KJR).
Howard Costigan (KIRO).
Jack Armstrong (KOL).
Concert Hall (CJOR).

5:45 P.M.—Bob Garred Reporting to (KIRO).
Bob Trout, News (KIRO, 5:55 p.m.).
Little Orphan Annie (KOL).

6:00 P.M.—Rochester Civic Orchestra (CBR).
Good News of 1940 (KOMO).
Scandinavian Reporter (KJR).
Major Bowes' Amateur Hour (KIRO).
Shafter Parker (KOL).
Supper Dance (CJOR).

6:15 P.M.—News (KJR).
Suppertime Melodies (KOL).
Nicholson's Sports (CJOR).

6:30 P.M.—America's Town Meeting (KJR).
John M. Hughes (KOL).
The Good-Will Hour (CJOR).

6:45 P.M.—Community Drama (CBR).
News (KOL).

7:00 P.M.—Radio School Broadcast (CBR).
Music Hall (KOMO).
Glenn Miller Orchestra (KIRO).
Jerry Livingston's Orchestra (KOL).
News (CJOR).

7:15 P.M.—Answer Auction (KIRO).
Melody Road (KOL).
Light Up and Listen (CJOR).

7:30 P.M.—Blue Barron's Orch. (CBR).
Organ Concert (KJR).
The Shadow (KOL).
The Apple Hour (CJOR).

7:45 P.M.—Sports Huddle (KIRO).
Carson Robinson (CJOR).

8:00 P.M.—News (CBR, CJOR).
Fred Waring (KOMO).
Youth in Review (KJR).
Amos and Andy (KIRO).
A. Rey and King Sisters (KOL).

8:15 P.M.—Star Dust (CBR).
I Love a Mystery (KOMO).
One Man Theatre (KIRO).
Information, Please (CJOR).

8:30 P.M.—Stag Party (CBR).
Symphony Hour (KOMO).
Musical Americans (KJR).
Ask-It-Basket (KIRO).
Don Isham (KOL).

8:45 P.M.—Twilight Trails (KOL).
Conservative Party (CJOR).

9:00 P.M.—Memories (CBR).
Beyond Reasonable Doubt (KJR).
Strange as It Seems (KIRO).
Newspaper of the Air (KOL).
Better Business Bureau (CJOR).

9:15 P.M.—Seattle Bowling Recreation Centre (KJR).
Little Black Book (KIRO, 9:25 p.m.).
Cavalcade of Drama (KOL).
Laddie Watkis (CJOR).

9:30 P.M.—Capalosus Gardening (CBR).
Those We Love (KOMO).
News (KJR).
Programme of Operetta (KIRO).
Mutiny on the High Seas (KOL).
Wrestling (CJOR).

9:45 P.M.—Chuck Foster's Orchestra (CBR).
Between Rounds (KJR).
Fulton Lewis, Jr. (KOL).

10:00 P.M.—Songs of the Years (CBR)
News Flashes (KOMO).
Nathaniel Shilkret (KJR).
Paul Sullivan Reviews the News (KIRO).
Phil Harris' Orchestra (KOL).

10:15 P.M.—Dance Orchestra (KOMO, KJR).
News Roundup (KIRO).

10:30 P.M.—Carl Ravazza's Orchestra (CBR, KOMO).
Songs in the Night (KJR).
Skinnay Ennis' Orchestra (KOL).
News (CJOR).

10:45 P.M.—The Gospel Clinic (CJOR)

11:00 P.M.—News (CBR, KOL).
Garwood Van's Orchestra (KOMO).
This Moving World (KJR).
Musical Varieties (KIRO).
Sterling Young's Orchestra (KOL).
Dance Time (CJOR).

11:15 P.M.—Garwood Van's Orchestra (CBR).
Bill Sabransky (KJR).

11:30 P.M.—Bill Sabransky (CBR).
Irving Aaronson's Orchestra (KOMO).
Weather Reports; Musical Varieties (KIRO).
Kings of Rhythm (KOL).

11:45 P.M.—Midnight Matinee (KOL)

CFCT, Victoria, B.C. (1150 Keys.)
7.00 a.m.—Yawn Patrol.
8.15 a.m.—Breakfast News.
8.30 a.m.—Chronometer.
9.00 a.m.—Outlook and Uplook.
9.15 a.m.—Morning Classics.
9.30 a.m.—Financial Flashes.
9.45 a.m.—Today's Dance Band.
10.00 a.m.—Morning Monitor.
10.10 a.m.—Melody Lane.
10.30 a.m.—Featurette.
11.00 a.m.—Songs From Shows.
11.30 a.m.—Musicrisp.
12.00 noon—Concert Time.
12.10 p.m.—Red Cross.
12.30 p.m.—Midday News.
12.45 p.m.—Noonhour Varieties.
1.25 p.m.—World Bookman.
1.30 p.m.—Memory Parade.
2.00 p.m.—Concert Hour.
3.00 p.m.—Musical Alphabet.
3.30 p.m.—Musical Oddities.
4.00 p.m.—Old-Time Frolic.
4.30 p.m.—Tea-Time Tunes.
5.00 p.m.—Monitor Comment.
5.10 p.m.—Everything in Music.
5.30 p.m.—Art Parey, piano.
6.00 p.m.—Radio Birthday Party.
6.30 p.m.—News Summary.
6.45 p.m.—Sports Slants.
7.00 p.m.—Arthur Warren.
7.45 p.m.—Front-Page Drama.
7.10 p.m.—Swing Shop.
8.00 p.m.—Treasure Chest.
8.30 p.m.—"Listen" (drama).

"AN OLD ROUE"—ONE WHO HAS BEEN BROKEN ON THE WHEEL

Commonly used to indicate a debauchee or rake, the word roue reveals to the prying eye a colorful history.

In French the verb rouer means to break upon the wheel, the allusion being to the days of the torture chamber when the wheel was a form of rack upon which criminals and political prisoners were persuaded to make the desired confession.

So mettre a la roue signified, as it does today, to put on the wheel, and roue, which was borrowed bodily by the English language, was one who was broken on the wheel.

The term appears to have been first used both figuratively and literally of the licentious associates of the Duke of Orleans in the early part of the eighteenth century.

(Released by The Bell Syndicate, Inc.)

BARGAIN HIGHWAY AND ARCADE BUILDING ANNEX

THREE DAYS OF DOMINANT VALUES

TODAY, FRIDAY AND SATURDAY

ON THE BARGAIN HIGHWAY

Featuring New Spring Merchandise—and Some Clearing Lines—at Special Low Prices

ONE OF THE SUPER VALUES OF THIS GREAT THREE-DAY EVENT—

Women's and Misses' COATS! SUITS! JIGGERS!

NEW SPRING STYLES SPECIAL, Each..... **$7.79**

An opportunity to make an amazing saving and still have an outfit that is up to the minute in style!

COATS in tailored and dressy styles, with fitted, belted or swagger lines, and made from fine quality tweeds.

SUITS in novelty woolens and fine tweeds; perfectly tailored and with new built-up shoulders.

JIGGERS—Gay and young looking; in plain and fancy weave suede cloth and in a choice of colors and styles.

COAT AND SUIT—Sizes 14 to 42.
JIGGER COAT—Sizes 12 to 20.

Remember . . . this event is only for three days and values like these will draw big crowds, so act quickly.
—Bargain Highway

9 A.M. SPECIAL
23 ONLY
WOMEN'S DRESSING GOWNS
Regular $3.95. To Clear, Special, Each..... **$1.69**
Soft eiderdown robes in pastel shades with cord trim. All slightly shop soiled. Sizes small, medium and large. This is a real "early bird" special, so be in at 9 if you want to be lucky!
NO PHONE ORDERS OR EXCHANGES!
—Bargain Highway

9 A.M. SPECIAL
MILL ODDMENTS OF KNITTING WOOL
SPECIAL, A BALL..... **10c**
A bargain group of yarns in all colors and white. A range of qualities. All one-ounce balls.
NO PHONE ORDERS, PLEASE!
—Bargain Highway

9 A.M. SPECIAL
English Colored Stripe
TOWELS
SPECIAL AT ..... **3 for 19c**
Medium size towels that are found very useful in the kitchen. Good coloring. Limit 12 to a customer.
NO PHONE ORDERS, PLEASE!
—Bargain Highway

200 Men's and Young Men's SPRING SUITS **$13.95**
Values to $19.95. Special.....
A Good Assortment of Fine Quality Suits, including a range of TRAVELER'S SAMPLES. Suits in the latest styles, faultlessly and attractively tailored from fine grade ALL-WOOL TWEEDS and ENGLISH WORSTEDS. Young men's and conservative models. Fancy backs, plain backs, single breasted, and all lined with excellent grade celanese. Here's a chance to get your new Spring suit at a low price.
—Bargain Highway

11 ONLY, MEN'S ALL-WOOL
Mackinaw COATS **$4.49**
Regular to $7.95. Special to Clear.....
Coats of an excellent quality Mackinaw cloth . . . double-breasted style with high shawl collar, full belt and patch pockets. Dark fancy checks and a few plain shades. One size 36, one size 38, five size 42, 1 size 44, three size 46.
—Bargain Highway

200 MEN'S WIDE-END TIES
SPECIAL AT ..... **2 for 19c**
Here's a choice selection of Ties patterned in smart stripes and colorings. All neatly finished and well lined. Limit six to a customer.
NO PHONE ORDERS, PLEASE!
—Bargain Highway

Men's Better Quality Ties
Regular Price, Each, 50c. Special ..... **2 for 65c**
A wide assortment of popular patterns and colorings. It will be easy to match your Spring suit or shirt from the selection.
—Bargain Highway

CRISP COTTON HOUSE FROCKS **69c**
Regular $1.00. Special, Each..... 2 for $1.35
Looking toward Summer wise women and misses will buy several of these smart little frocks now at this amazingly low price. Good styles, pretty patterns, fresh colorings and, above all, fast colors. Sizes 14 to 42.
—Bargain Highway

40 ONLY, PLAID DRESSES **$1.69**
Regular $2.49. Special.....
Smart little dresses to own as an "extra" for general wear. Styled with swing, pleated or flared skirt and with trim effect in either white or self material. Sizes 16 to 20.
—Bargain Highway

New
Spring Blouses
For Women and Misses. Values to $1.59. For..... **89c**
This selection gives you a choice of smart styles in satins, sheers and interesting novelty fabrics. New trim details are featured and the range of colorings is good. Sizes 14 to 20.
—Bargain Highway

Three-Day Sale of SHOES
Today, Friday and Saturday

150 PAIRS WOMEN'S SPRING SHOES—$2.95 Value for..... **$1.89**
Smart New Pumps, Ties and Straps in suede and a few styles in gabardine. Cuban and low Cuban heels and a few spike heels. A wonderful saving opportunity. Buy now and save on your Easter outfit! Sizes 3½ to 8½.

MISSES' SHOES—On Sale, a Pair..... **$1.59**
Patent Straps and Patent, Black and Brown Oxfords. Well-fitting shoes of dependable quality with solid leather soles and rubber heels. Broken sizes from 11 to 2 in the group.

CHILDREN'S SHOES—Specially Priced at, a Pair **$1.39**
Black, Brown and Patent Oxfords and Patent Straps with bend leather soles and rubber heels. Good shoes reduced because of broken size range. In the lot 8 to 10½.

BOYS' BLACK BROGUES
A Genuine $3.95 Shoe. Special for This Event, a Pair..... **$3.39**
Rubber heels, solid bend outsoles, and genuine Goodyear welts. Sizes 1 to 4½. A real special!

BOYS' BLACK OXFORDS
Regular $2.95. On Sale at..... **$1.95**
Broken sizes only in this group, consisting of 1½, 2, 4 and 5. If your size is here you are assured of a great bargain. The shoes are smart in appearance, with solid leather soles and rubber heels.

MEN'S PANCO SOLE WORK BOOTS
Extra Special. Per Pair **$1.89**
Moccasin and Plain Toe Boots in sizes 7½, 9, 9½, 10 and 11. An "end-of-the-month" special!
—Bargain Highway

A Mill Purchase of
Men's Fancy Socks **2 Prs. 67c**
Regular Value, a Pair, 50c. Special .....
This is a grand opportunity to replenish your supply of socks at a low price and still secure fine quality. Dozens of smart colorings and patterns. Sizes 10 to 12. A snap!
—Bargain Highway

MEN'S BRACES SPECIAL, A PAIR..... **25c**
It will be hard to duplicate these values later. They are made of strong elastic webbing with leather ends. Fancy dress styles or heavy work braces. Make an effort to secure several pairs for future use.
—Bargain Highway

A BARGAIN GROUP OF MEN'S
SWEATERS **$1.89**
Former Values to $2.95. Special, Each.....
In this group will be found Sweaters for every occasion—work, sports or general wear. Heavy Jumbo Sweater Coats . . . Smart, Two-Tone Brushed Wool Coats . . . Plain Tone Brushed Wool Zipper-Fastened Sweaters and Fancy and Plain Knit Pullovers . . . in turtle, crew or "V" neck styles. Sizes 34 to 42 in the group.
—Bargain Highway

300 PAIRS FIRST QUALITY
Chiffon Hosiery **39c**
Special, a Pair .....
2 Pairs for 75c
Here's your favorite hose at a real saving! First quality semi-fashioned stockings with panel heels and cradle soles in new Spring colors. Sizes 8¾ to 10½.
—Bargain Highway

SALE OF QUALITY LINGERIE
Specially Bought at a Clearing Price and Marked for This Event at
33⅓% to 50% Off Regular Prices
An opportunity for thrifty Victorians to make a real saving. Included in this group are: SLIPS, VESTS, PANTIES, BLOOMERS, GOWNS, Etc., in plain or fancy finish.
—Bargain Highway

Men's Felt Hats **$1.00**
Regular $1.50 Values for .....
Stylish Wool Felts in popular snap-brim style. New Spring shades. Sizes 6¾ to 7⅜. A limited quantity. Shop early!
—Bargain Highway

WOMEN'S AND MISSES' BOTANY WOOL
KNITTED SUITS **$3.98**
Two-Piece Styles. Special.....
This is not a clearance group or a job lot . . . but a complete range of new stylish little suits that should sell today at $5.98. So, if you would have one, make your selection now at this bargain price, which ordinarily is the cost of a sweater alone! Sizes 14 to 20.
—Bargain Highway

VISCASUEDE RAYON PYJAMAS AND GOWNS—
Special, Each..... **79c** Or Any Two for **$1.50**
Attractive, inexpensive garments shown in several styles . . . both tailored and trimmed. A choice of tearose and ice blue. Small, medium and large sizes.
—Bargain Highway

DAVID SPENCER LIMITED

350 Rayon Table Napkins
Special, Each..... **5c**
Plain ivory shade with colored borders. Handy to use with an odd breakfast or luncheon cloth.

Checked Tea Towels
Special, Each..... **10c**
Good wearing, absorbent quality Tea Towels in colored check cotton. Popular size.
—Bargain Highway

WHITE TERRY TOWELS 25c Value. Special, Each **17c**
Good Size Towels of spongy texture that are exceptional value at this low price. Assorted color, check and stripe effects.
—Bargain Highway

That Body of Yours
by JAMES W. BARTON, M.D.

THE EMOTIONS CAN CAUSE ORGANIC DISEASE

No one now questions the fact that the emotions can cause various symptoms in the body—rapid heart beat, breathlessness, rise in the blood pressure, pain in stomach, flow of urine. We speak of these symptoms as a functional disturbance, a disturbance in the use or function of an organ.

A functional ailment is one in which there is no change in the structure of an organ but a change in the way or the rate at which the organ works. An organic ailment is where there is a change in the structure of the organ.

That the emotions can not only cause these "functional" ailments but also true, real, or "organic" disease was pointed out some years ago by Prof. W. B. Cannon, Harvard. Recently, Dr. Walter Langdon-Brown, St. Bartholomew Hospital, London, in The Practitioner, states:

"The centres for emotional expression in the brain may be so acted on as to cause them to disturb the normal behavior of that part of the nervous system not under the control of the will, such as digestion. This disturbance may be local due to allergy, but also caused by the habits and temperamental outlook of the patient. These disturbances may be so prolonged by an anxiety state that the function (use) and finally the structure of the affected organs may be permanently altered."

Thus emotional states may be important factors in causing organic disease.

"Tightening or partial closing of the vessels supplying blood to the heart is a good example of a condition which may be brought on by the emotions leading to functional disturbances which end in a change in the structure of the heart, a train of events more common than is always recognized."

A "broken" heart causing death may truly be due to prolonged anxiety and grief.

Other examples of the effect of the emotions on the various organs are loss of tone in the muscles of the intestine which make it look like an inner tube of a tire, bulging in some places and of normal size in others. Peptic ulcer and colitis are also outstanding examples of change of structure due to emotional disturbances.

Emotional control would seem to be greatly needed these days when we realize that lack of it may be as harmful as infection itself in causing true or organic disease.

ALL OVERLOOKED

"I understand that your vacation resort overlooked a lake."

"Yes, and good beds, good food, and lots of other things!"

Mayor Langlie Is Renominated in Seattle Primary

SEATTLE, Feb. 28 (AP).—Youthful Mayor Arthur B. Langlie was renominated for a second term by a landslide vote in yesterday's Seattle primary election.

His vote of 44,278 was more than three to one over the combined totals of his four opponents. Fred Wilson, former county employee, was runner-up with 4,622, and won the right to run against Langlie on the March 12 generala election ballot.

SOON WILL BE

Zeb—He put on speed, thinking he could beat the train to it.

Sam—Did he get across?

Zeb—No, but he will as soon as the tombstone is finished.